

Légende
 RADIER 1174,17 m²

S.A.R.L. LE COZ Christophe
 Espace La Monniais - 48, rue de Bray
 35510 CESSON-SÉVIGNÉ
 Tél. 02 99 50 01 63
 Fax 02 99 41 91 65

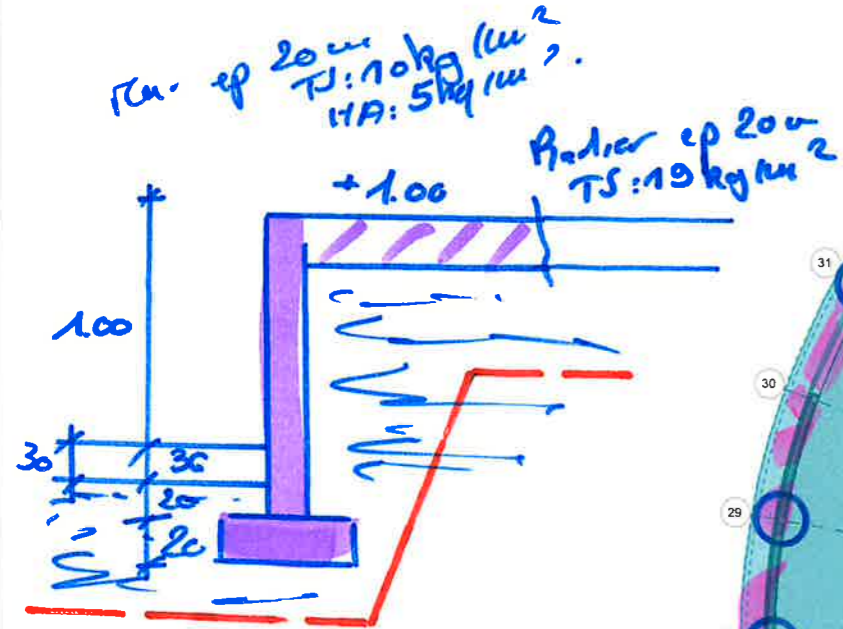

Reforcement de sol
 par Inclusions Rigides
 sur statelles de Repartitions.
 ep 60cm en statelles
 drainant.

--- Geotextile anticentuminal.

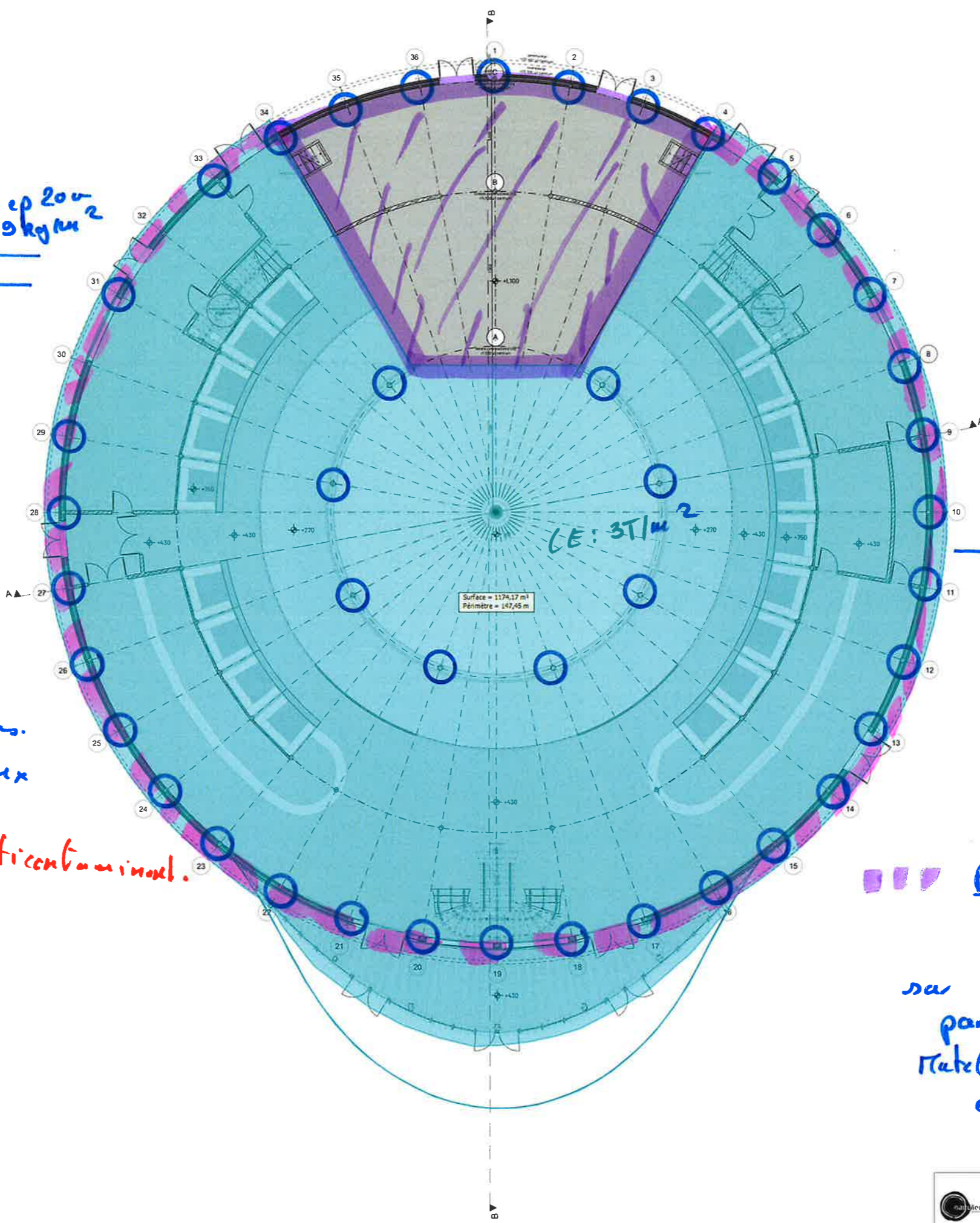

Fondations

Pieux ø 52
 Anvrage 3 pieux dans
 les arqils saillies...
 a lents linco-arqils
 (N° 2-3)

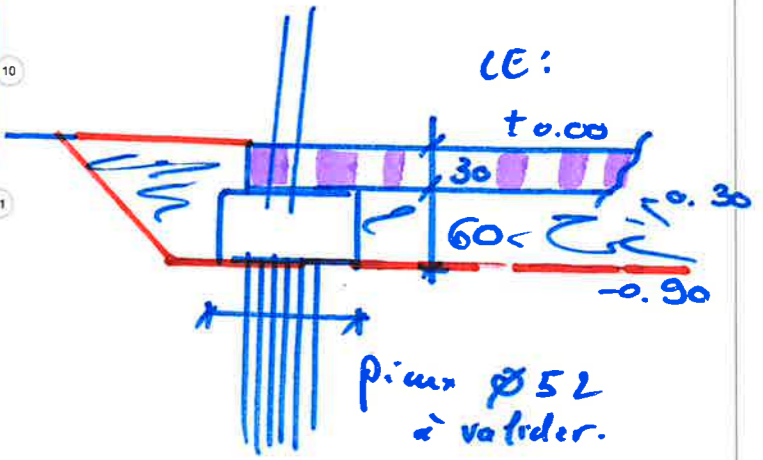

Casques 80x80x60 hV
 HA: 40 kg/U.

Radier ep 30cm
 TS: 2.5 kg/m²
 HA: 1.5 kg/m².
 sur Reinforcement de sol
 par Inclusions Rigides
 statelles de Repartitions
 ep 60cm en statelles drainant.

 NATUFED ARCHITECTURE HOUSSE 1 1. 02 741 6419 www.natufed.com	OPDRACHTAVER Magic Mirors	OPDRACHTAVER Plattegronden Begano grond	TEKENINGNUMMER DO-101
	PROJECT Magic Mirors 2 I	GETEKEND DOOR AV.AVE.DK	DATE 31/01/2023
	FORMAT A1	SCALE 1:100	LASTE REVISIE

S.A.R.L. LE COZ Christophe

Espace La Monniais - 48, rue de Bray
35510 CESSON-SÉVIGNÉ
Tél. 02 99 50 01 63
Fax 02 99 41 91 65

VIVEMENT MAINTENANT

ARCHITECTE :
Richard BONJOUR
architecte dplg

Caran
31 150 - CHANTELOUP
06 07 78 64 53
vivementmaintenant@orange.fr

PROGRAMME :
LE MEM - EXTENSION
La Piverdière
35000 RENNES

MAITRISE D'OUVRAGE :
CENTRE DE PRODUCTION DES
PAROLES CONTEMPORAINES
57, Quai de la Préalaye
35000 RENNES

PHASE :
PC MEM 2

DATE :
23/03/2024

géotextile
anti feu terrazzo

Fondations par pieux
encastrés 30 dans
argile soignée ou
attente limono-argileux
(n° 2-3).

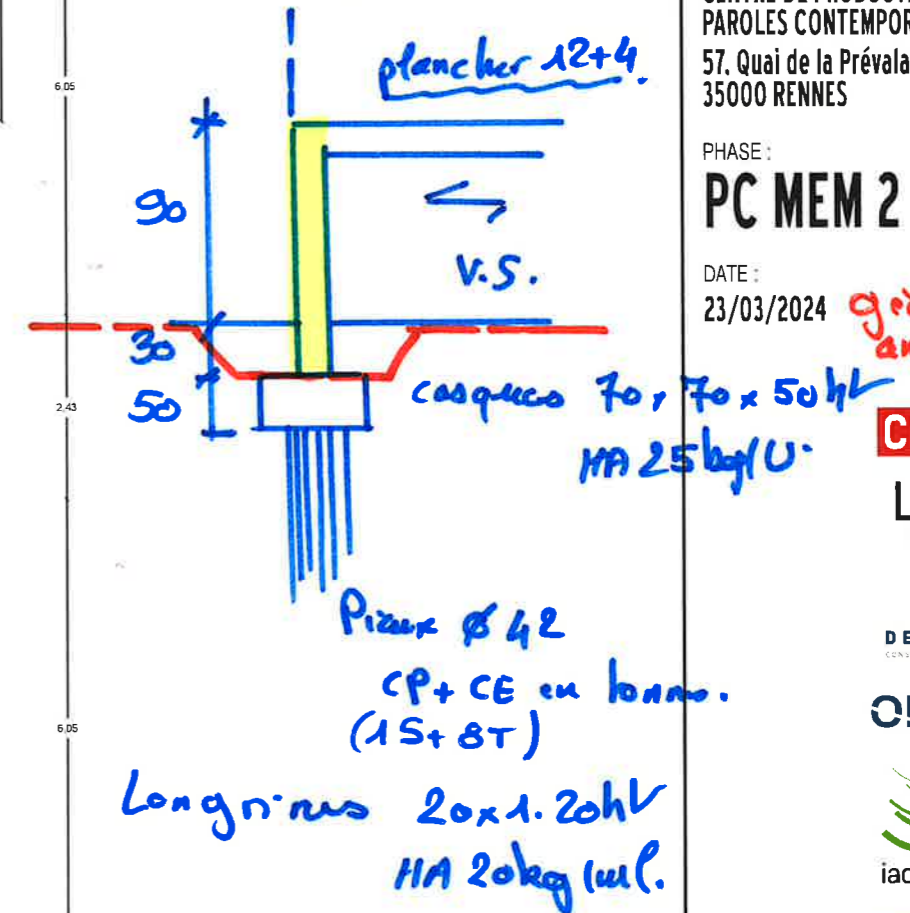

CPPC

Liap

DERVENN
CONSEILS & INSÉREMENT

ora AMÉNAGEMENT
VRD

iao senn

Fluelec

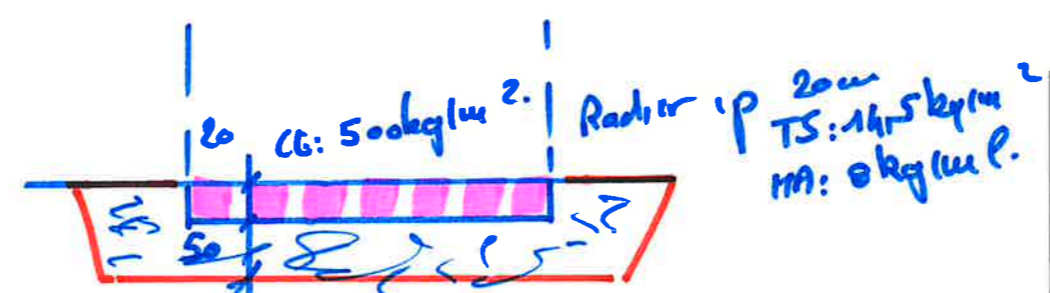
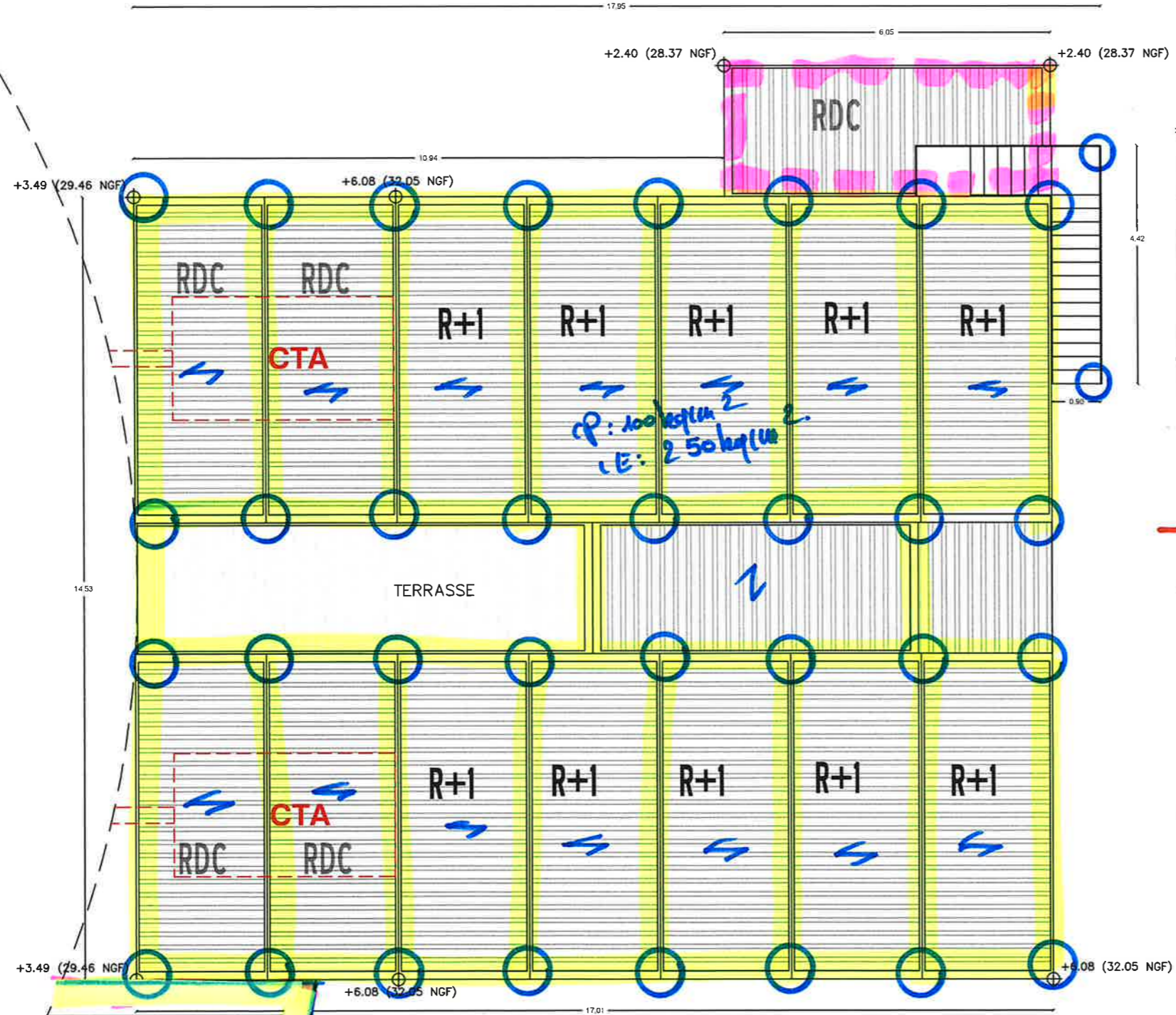

Renforcement de sol
sur rate les de répartitions
ep 50 cm
+ Géotextile anticombustion.

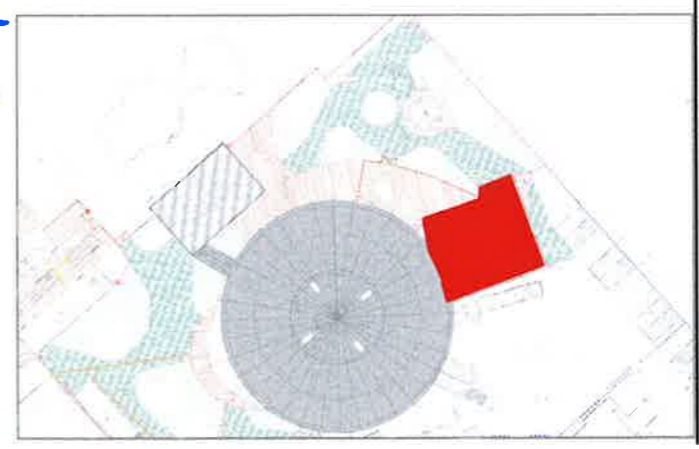

DOCUMENT :
PC 5. ELEVATIONS
LOGES

ÉCHELLE :
1:100
PAGE :

37

$\sigma = 15 \text{ MPa}$ sur Renforcement de sol.
 par inclusions Rigides Tables de Ripartitions.
 p 50mm. - Radier + Geotextile anticontrairement

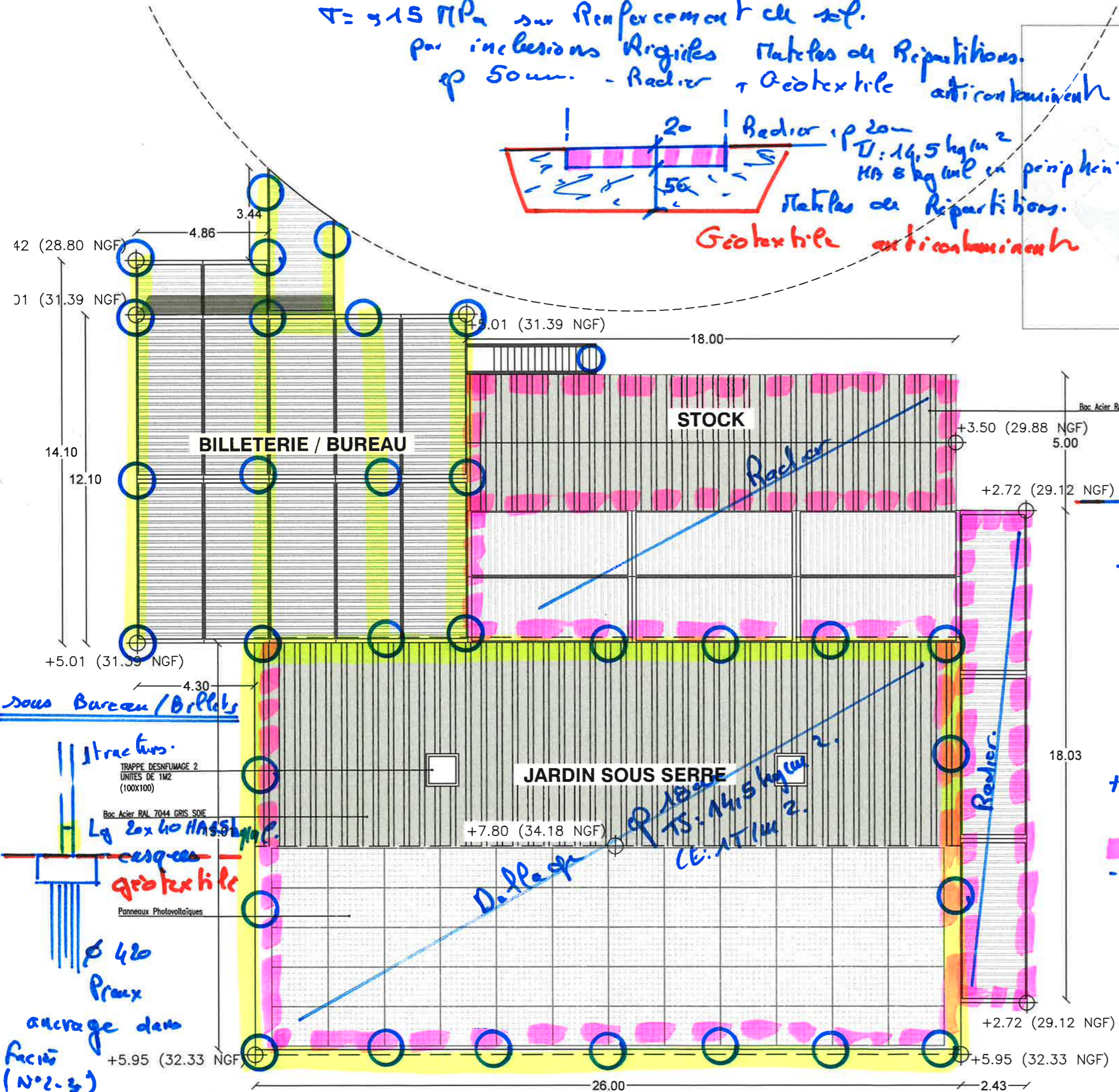
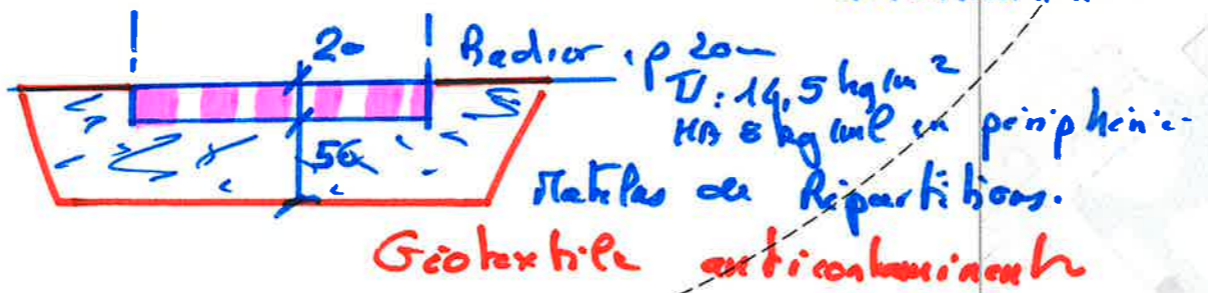

Jardin sous Serre

Pieux $\phi 42$
 encastrés dans argile
 ou atténués (N°2 ou 3).

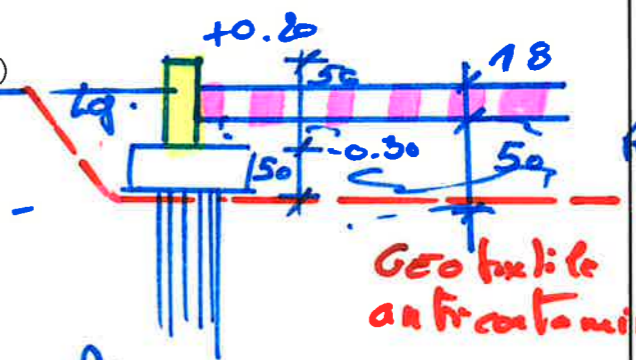

Pieux $\phi 42$. charge ELS p+ce
 + Casque
 40x40x50hr
 HA: 2.5 kg/ml
 + Concrète 20x50hr
 HA: 6 kg/ml.

- dalle de dalle armée
 p 18 TS: 14,5 kg/m²
 sur Renforcement de sol.
 + Tables de Ripartitions.
 p 50mm mini
 + Geotextile anticontra

sous Bureau/Billets
 Trappe des fumage 2
 UNITES DE 1M2
 (100x100)
 Boc. Acier RAL 7044 GRIS SOIE
 Lg 20x40 HA: 5 kg/ml.
 casques
 geotextile
 Panneaux Photovoltaïques
 $\phi 42$
 Pieux
 ancrage dans
 facis
 (N°2-3)
 charge (p+ce) (35+15T).

VIVEMENT MAINTENANT
 ARCHITECTE:
 Richard BONJOUR
 architecte dplg
 Caran
 31150 - CHANTELOUP
 06 07 78 64 53
 vivementmaintenant@orange.fr

PROGRAMME:
 LE MEM - EXTENSION
 La Piverdière
 35000 RENNES

MAITRISE D'OUVRAGE:
 CENTRE DE PRODUCTION DES
 PAROLES CONTEMPORAINES
 57, Quai de la Préalaye
 35000 RENNES

PHASE:
PC MEM 2
 DATE:
 23/03/2024

- Renforcement de sol.
 Inclusion **CPPC**
 Liap
 Dervenn
 ora AMÉNAGEMENT VRD
 iao senn
 Fluelec

S.A.R.L. LE COZ Christophe
 Espace La Monniais - 48, rue de Bray
 35510 CESSON-SÉVIGNÉ
 Tél. 02 99 50 01 63
 Fax 02 99 41 91 65

DOCUMENT:
**PC 5. ELEVATIONS
 SERRE + BILLETERIE
 TOITURE**
 ECHELLE:

1:100
 PAGE:
 33

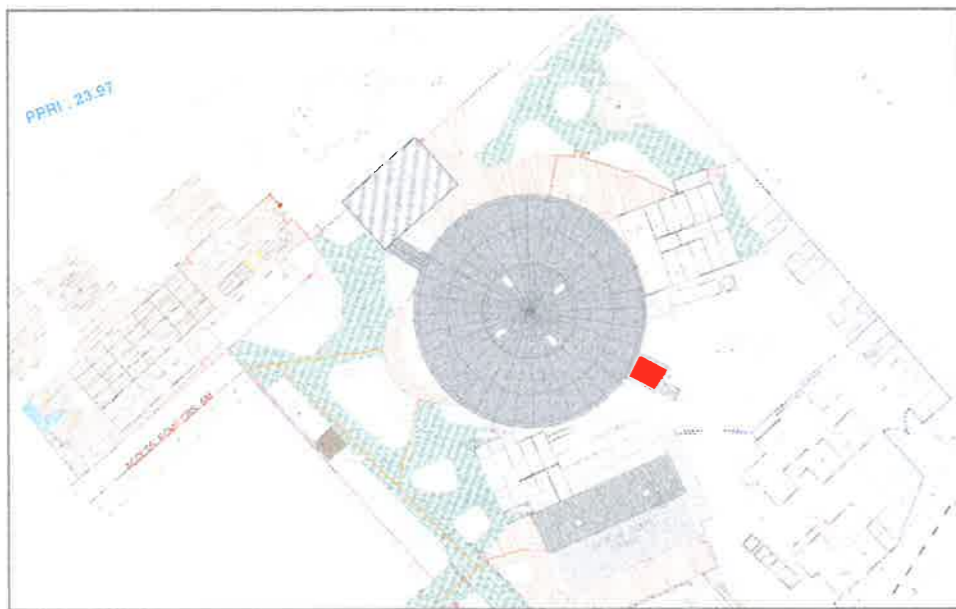

$\sigma = 0,15 \text{ MPa}$ Renforcement de sol
 par inclusions rigides.
 sur mat. les de répartition.
 ep 50 cm min.
 + Geotextile anti-contaminant

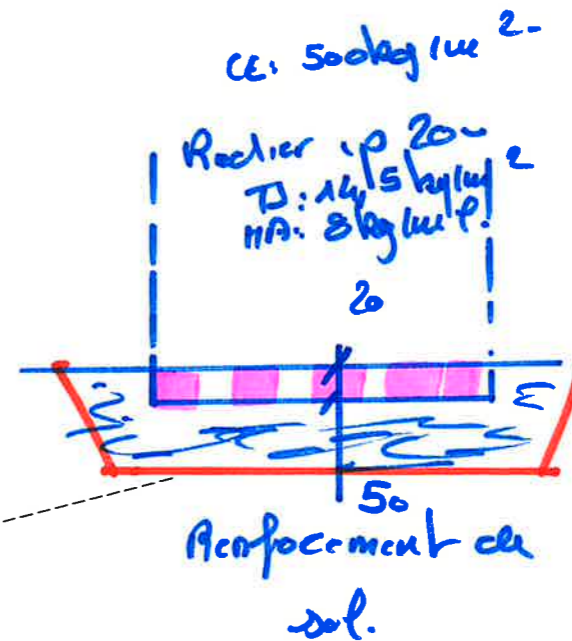
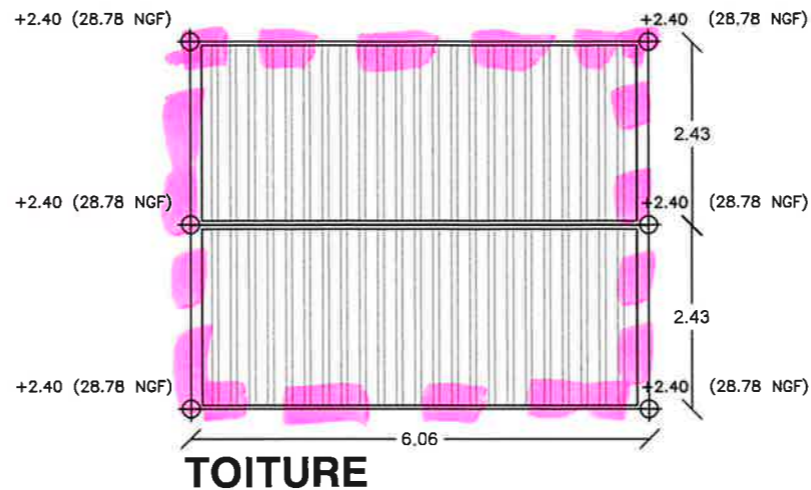

Geotextile anti-contaminant

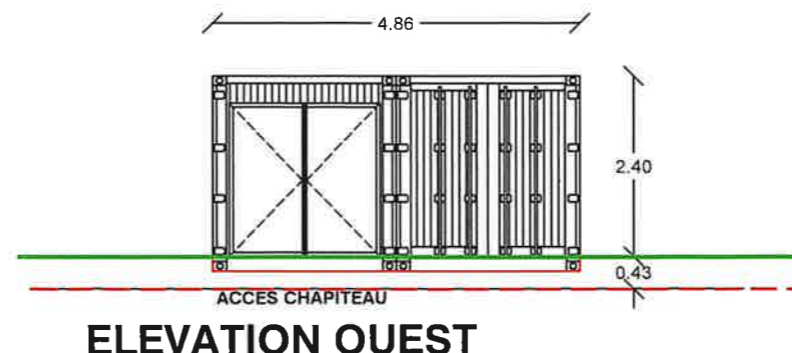
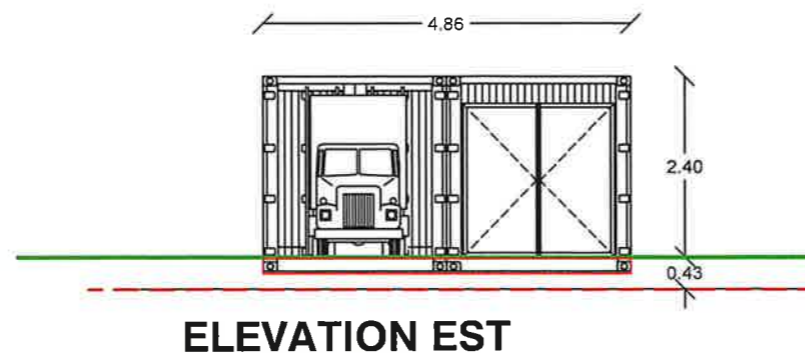
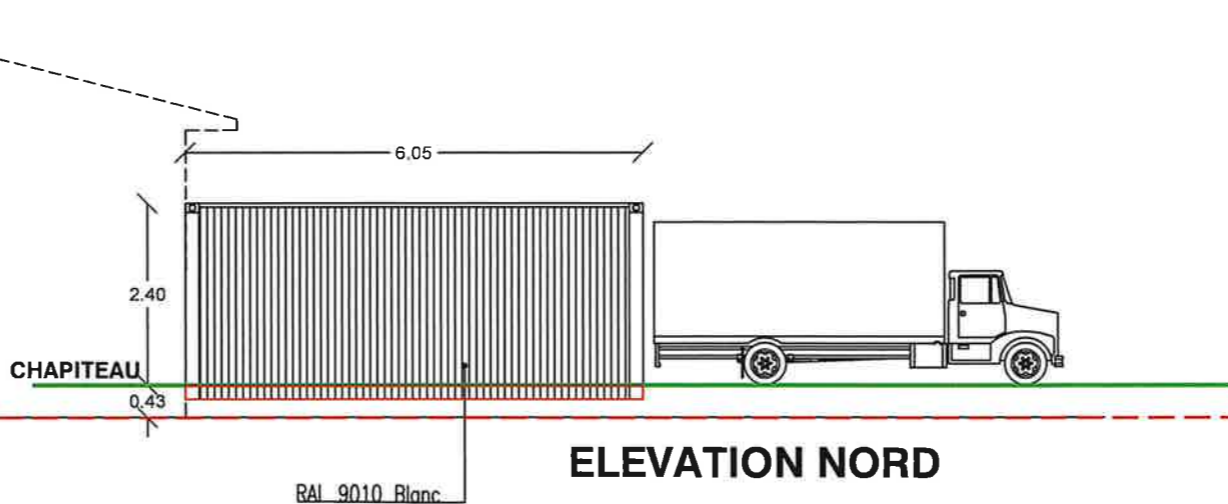
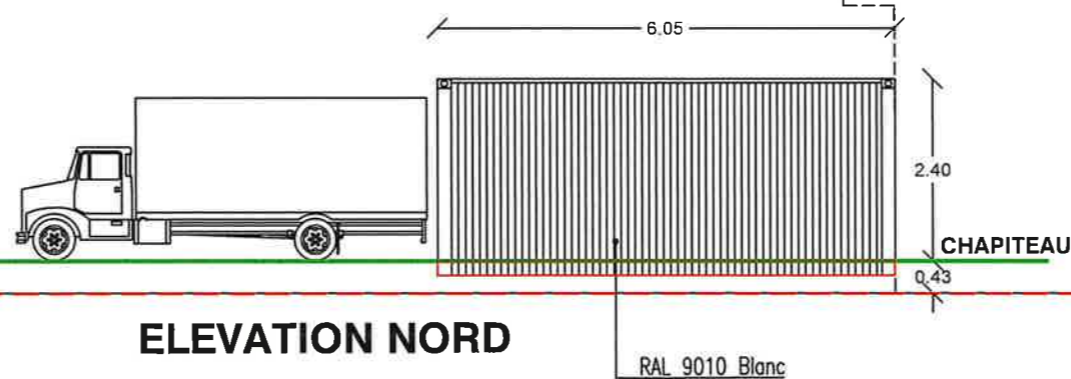

VIVEMENT MAINTENANT

ARCHITECTE :
 Richard BONJOUR
 architecte dplg
 Caran
 31 150 - CHANTELOUP
 06 07 78 64 53
 vivementmaintenant@orange.fr

PROGRAMME :
 LE MEM - EXTENSION
 La Piverdière
 35000 RENNES

MAITRISE D'OUVRAGE :
 CENTRE DE PRODUCTION DES
 PAROLES CONTEMPORAINES
 57, Quai de la Préalaye
 35000 RENNES

PHASE :
PC MEM 2
 DATE :
 23/03/2024



S.A.R.L. LE COZ Christophe
 Espace La Monniais - 48, rue de Bray
 35510 CESSON-SÉVIGNÉ
 Tél. 02 99 50 01 63
 Fax 02 99 41 91 65

DOCUMENT :
**PC 5. ELEVATIONS
 ESPACE TRAITEUR**

ÉCHELLE :

1:100
 PAGE :

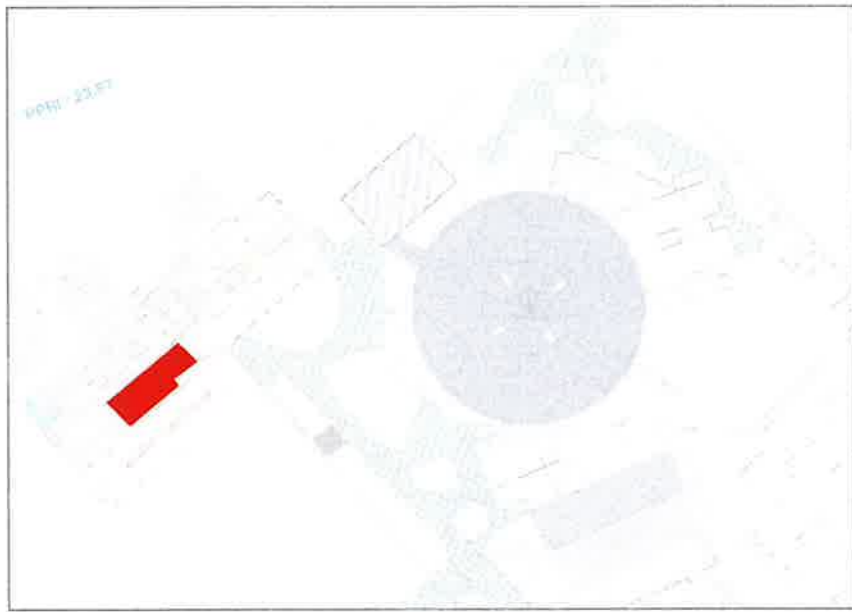

T: 9.15 MPa Renforcement de sol
 par Inclusions Rigides sur StatPas
 de Repartitions ep: 50 cm. Riser
 (Matériau drainant)
 + Geotextile
 anticontaminant

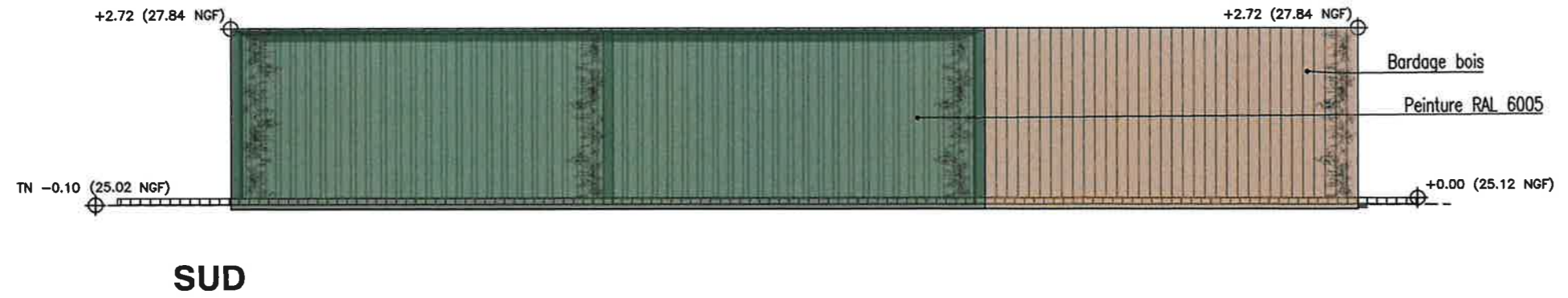
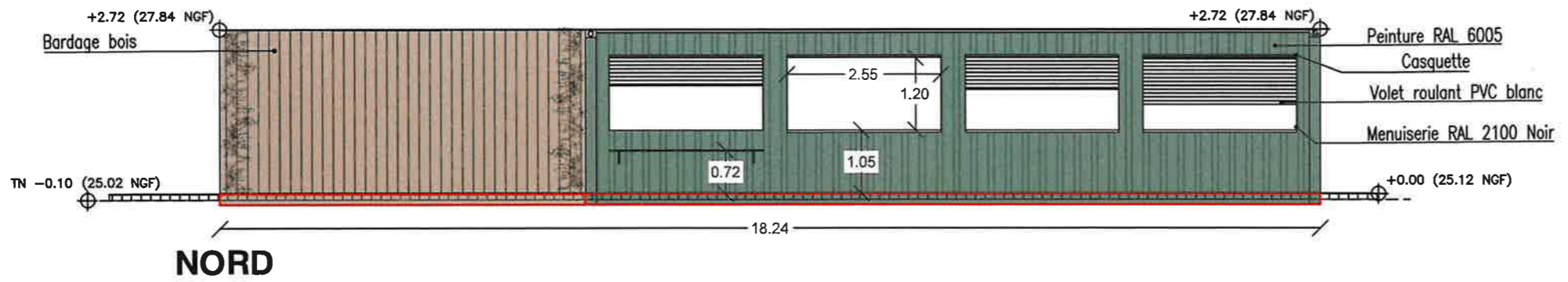
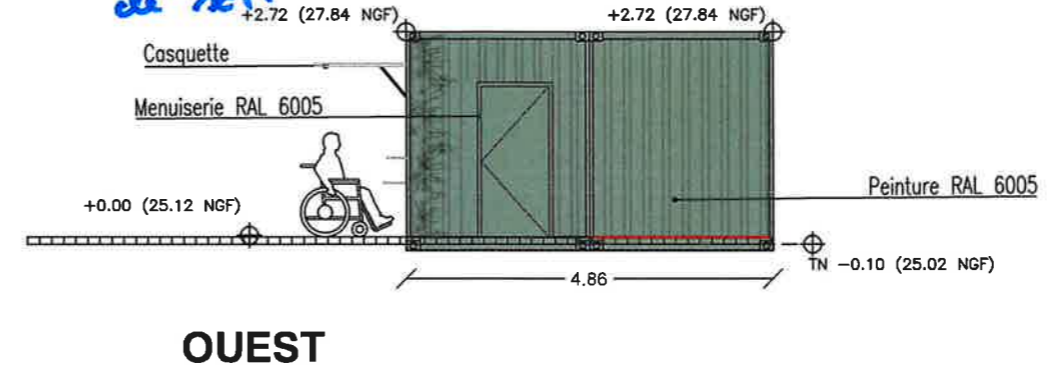
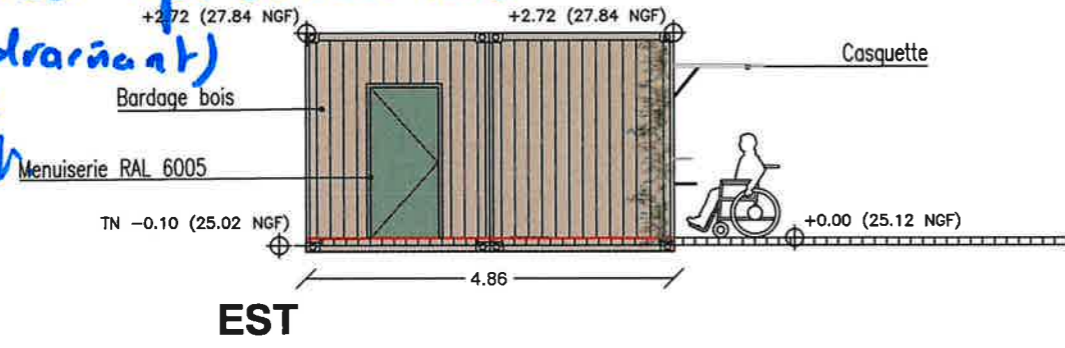
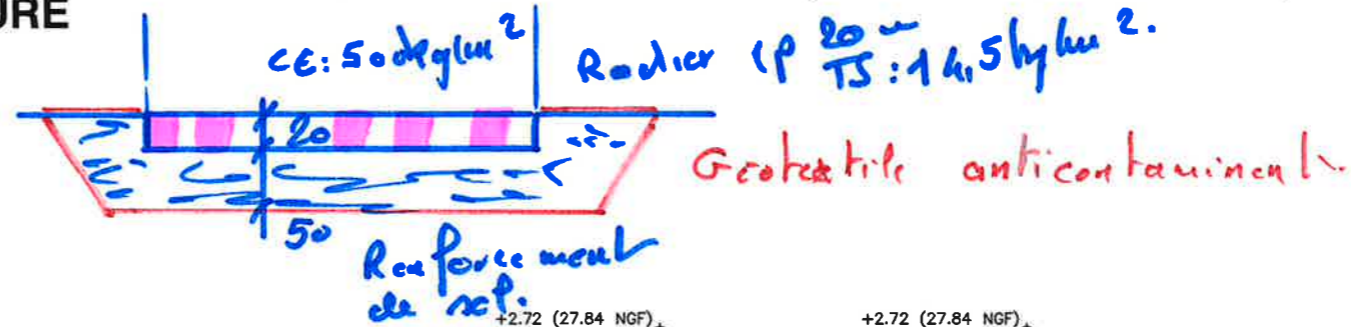
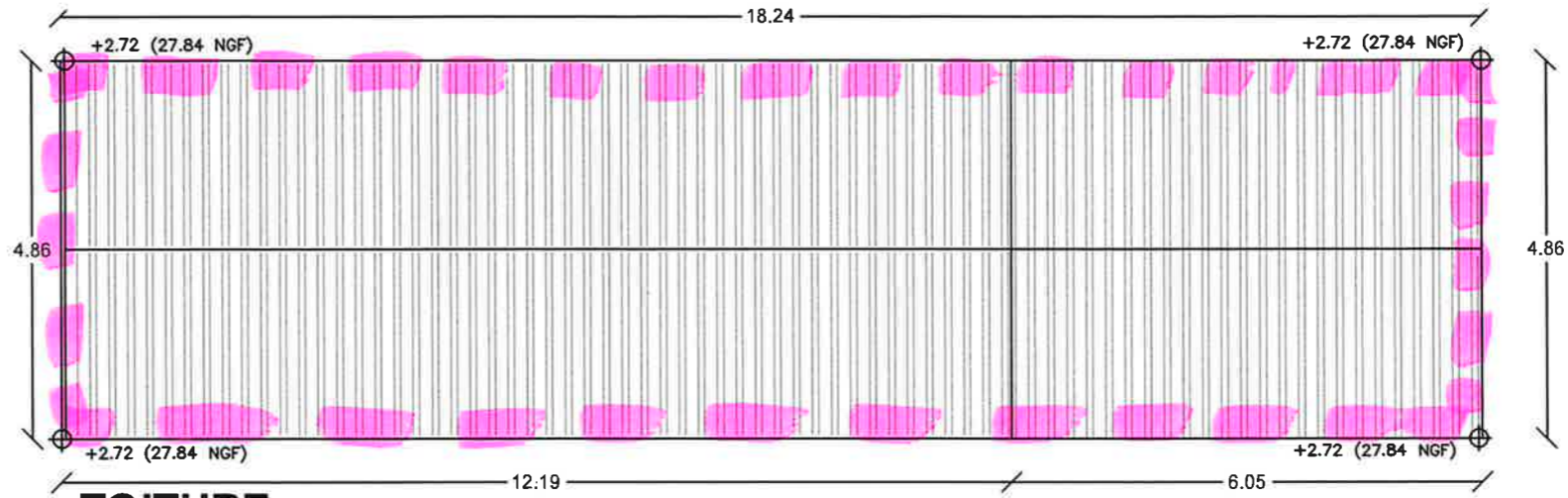

VIVEMENT MAINTENANT
 ARCHITECTE:
 Richard BONJOUR
 architecte dplg
 Caran
 31 150 - CHATELOUP
 06 07 78 64 53
 vivementmaintenant@orange.fr

PROGRAMME:
LE MEM - EXTENSION
 La Piverdière
 35000 RENNES
 MAITRISE D'OUVRAGE:
 CENTRE DE PRODUCTION DES
 PAROLES CONTEMPORAINES
 57, Quai de la Prévalaye
 35000 RENNES

PHASE:
PC MEM 2
 DATE:
 23/03/2024



S.A.R.L. LE COZ Christophe
 Espace La Monnais - 48, rue de Bray
 35510 CESSON-SÉVIGNÉ
 Tél. 02 99 50 01 63
 Fax 02 99 41 91 65

DOCUMENT:
**PC 5. ELEVATIONS
 GUINGUETTE**

ÉCHELLE:
 1:100
 PAGE:
 20

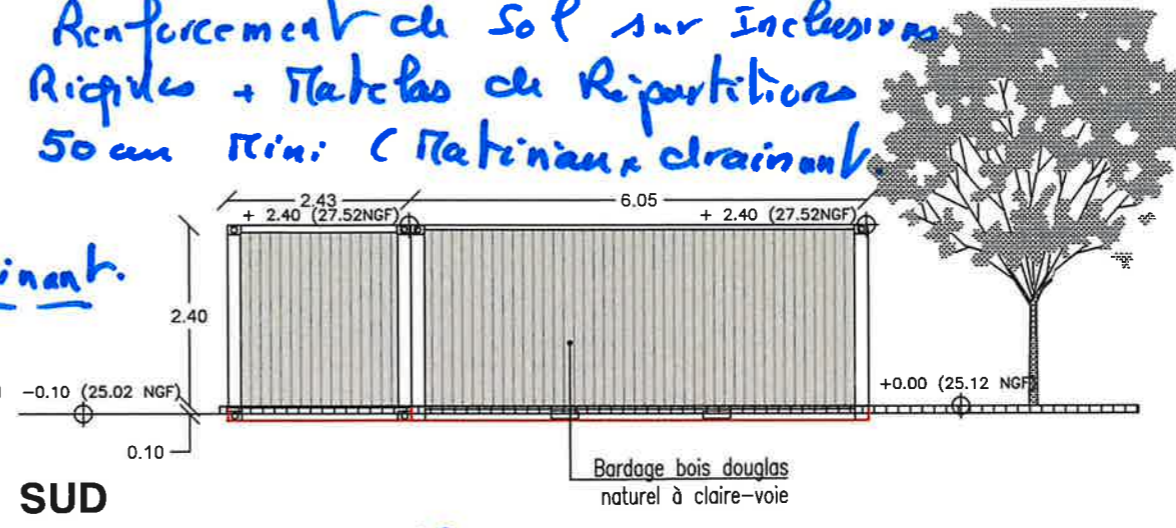
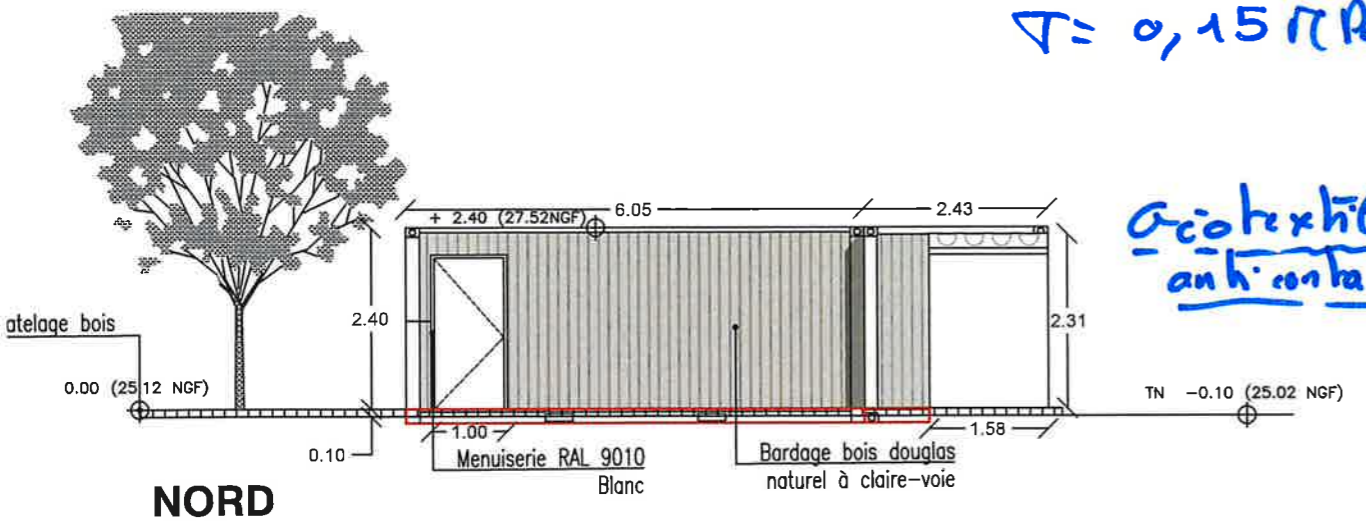

$\Delta = 0,15 \text{ Pa}$ Renforcement de sol sur inclusions
Rigoles + Planchas de Répartition
50 cm min: (Platiniaux drainants)

Geotextile
anti-contaminant.

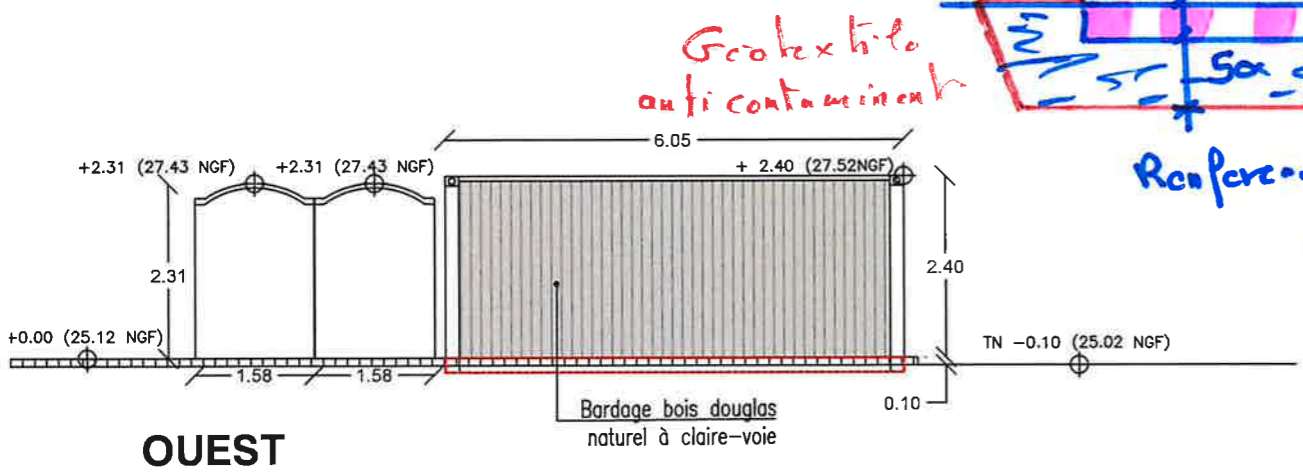

Geotextile
anti-contaminant

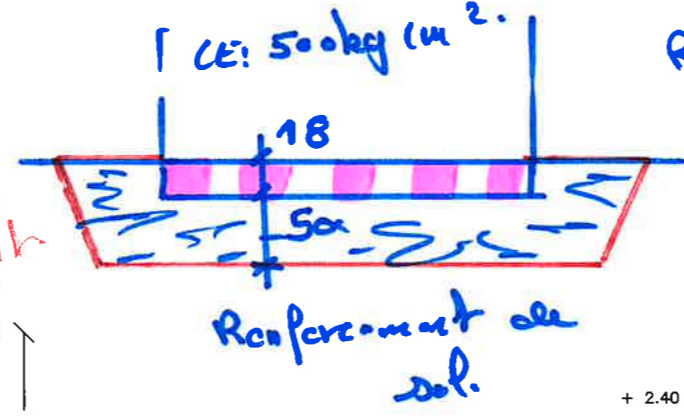

Rendier ep 18 cm
TS: 10 kg/m²
HA: 8 kg/m² en périphérie

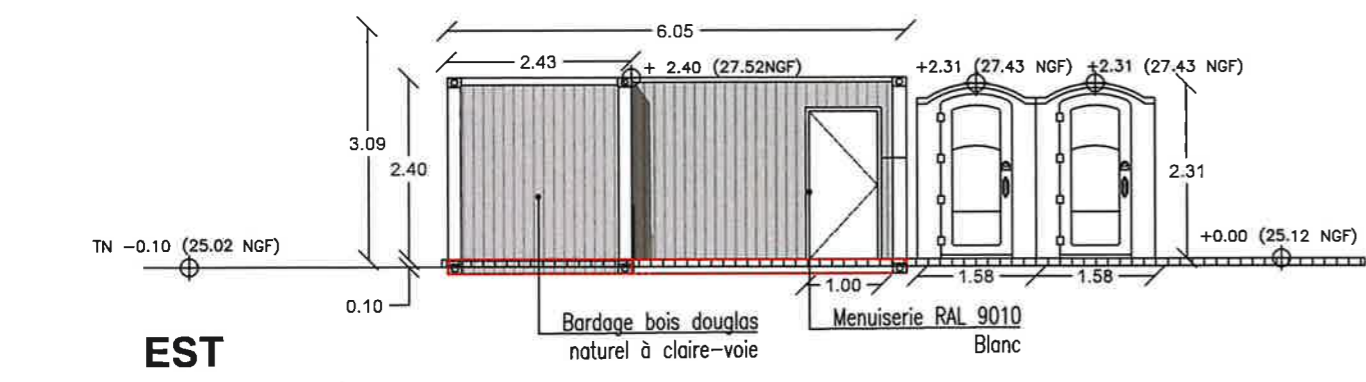
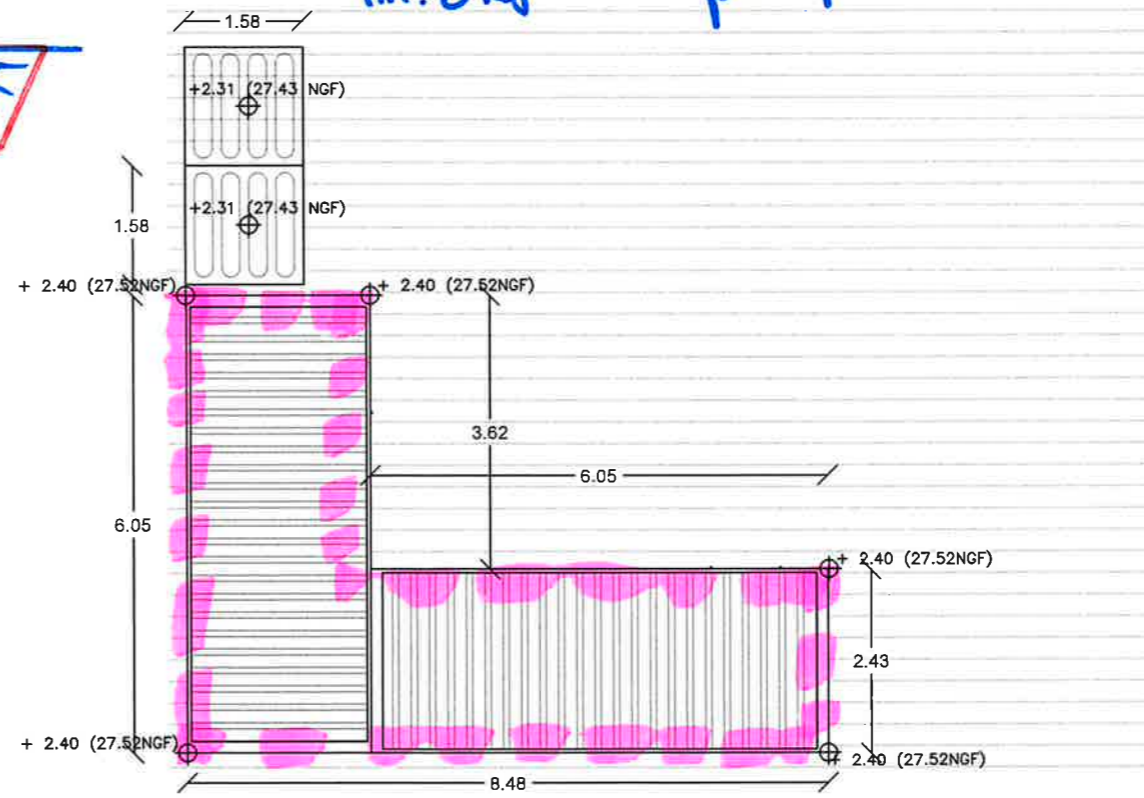

TOITURE

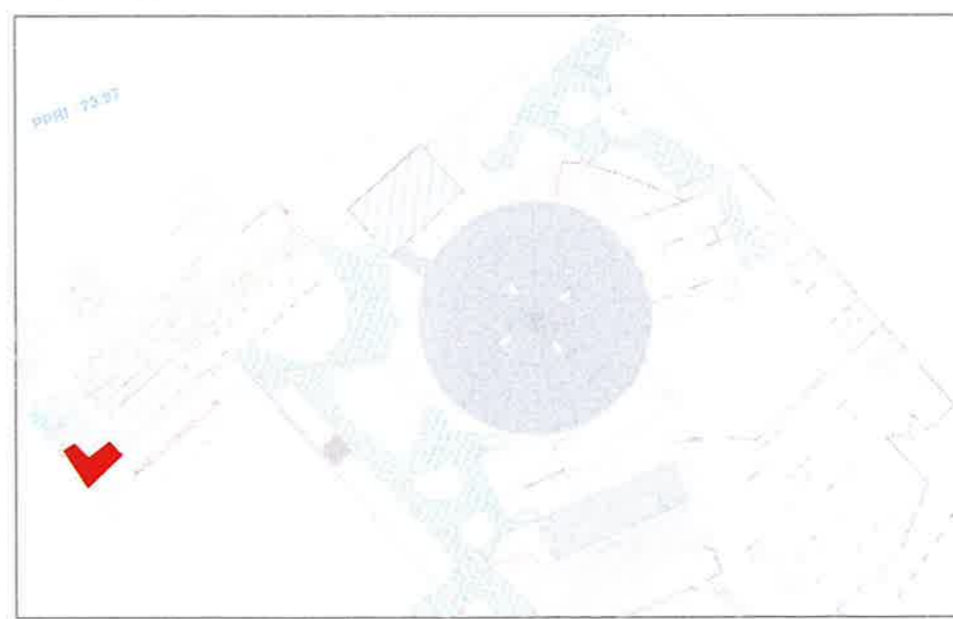

VIVEMENT MAINTENANT
ARCHITECTE :
Richard BONJOUR
architecte dplg
Caran
31 150 - CHANTELOUP
06 07 78 64 53
vivementmaintenant@orange.fr

PROGRAMME :
LE MEM - EXTENSION
La Piverdière
35000 RENNES

MAITRISE D'OUVRAGE :
CENTRE DE PRODUCTION DES
PAROLES CONTEMPORAINES
57. Quai de la Préalaye
35000 RENNES

PHASE :
PC MEM 2
DATE :
23/03/2024



S.A.R.L. LE COZ Christophe
Espace La Monniais - 48, rue de Bray
35510 CESSON-SÉVIGNÉ
Tél. 02 99 50 01 63
Fax 02 99 41 91 65

DOCUMENT :
**PC 5. ELEVATIONS
WC**
ÉCHELLE :
1:100
PAGE :
18

$T: 915 \text{ Pa}$ Renforcement de sol par Inclusions.
 itaques de répartitions 50cm + Geotextile anticonta-
 minant drainant.

LOGE GUINGUETTE

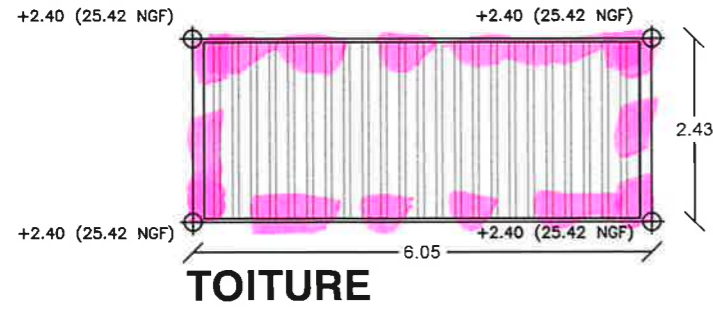

VESTIAIRE GUINGUETTE

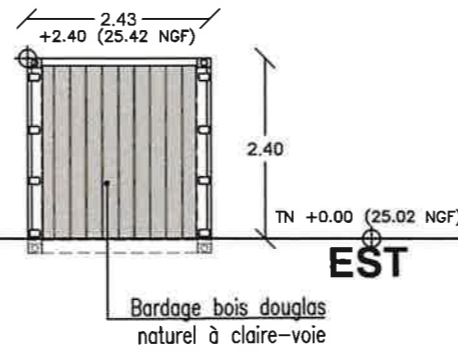
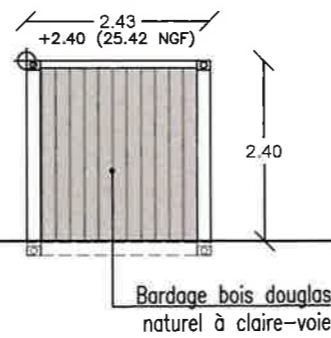
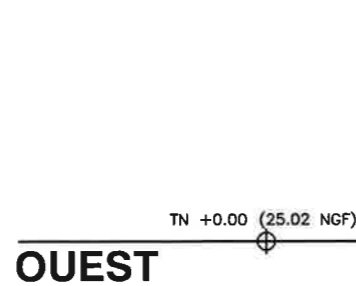
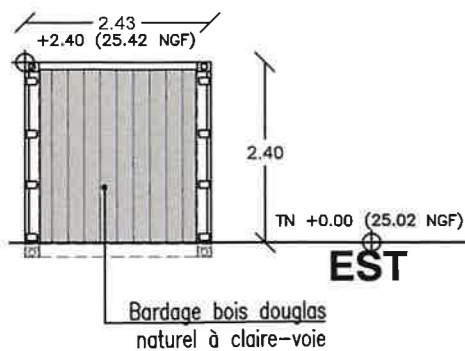
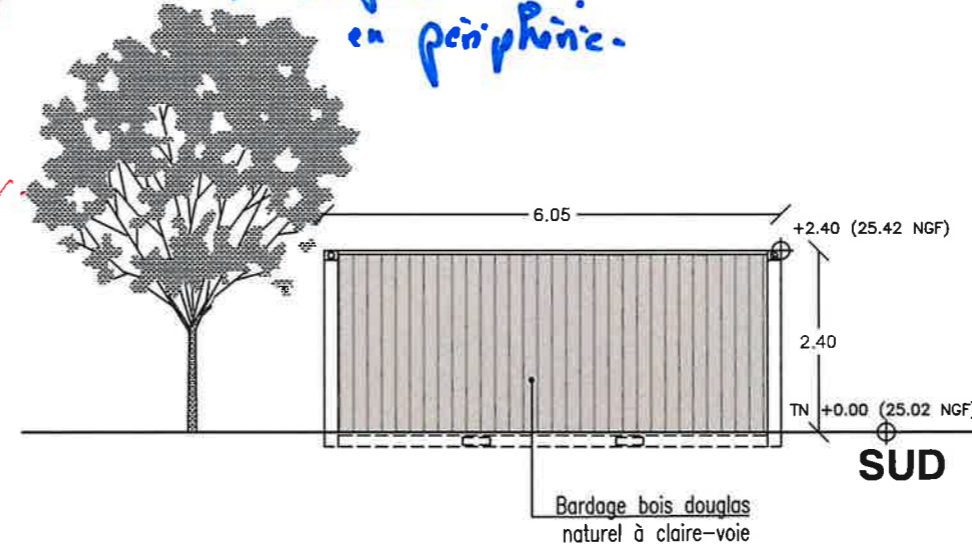
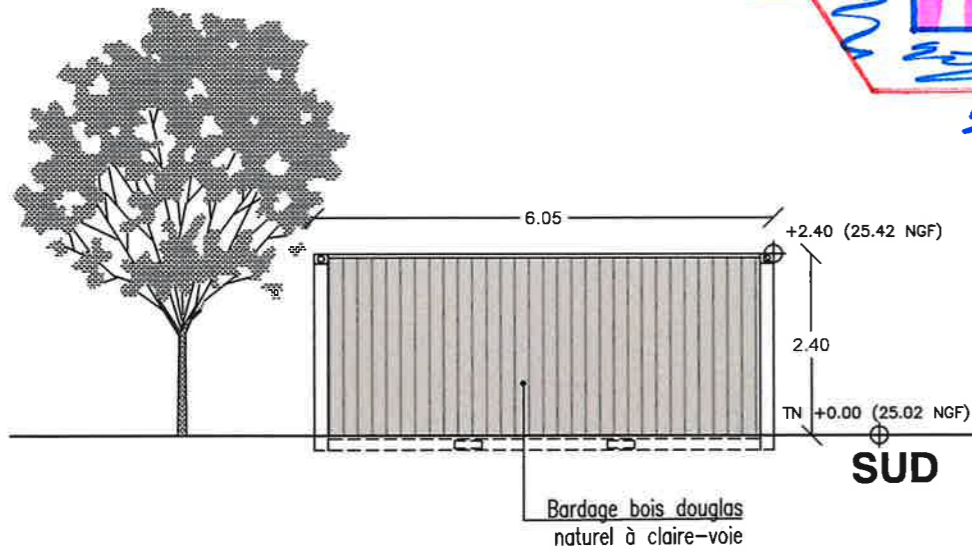
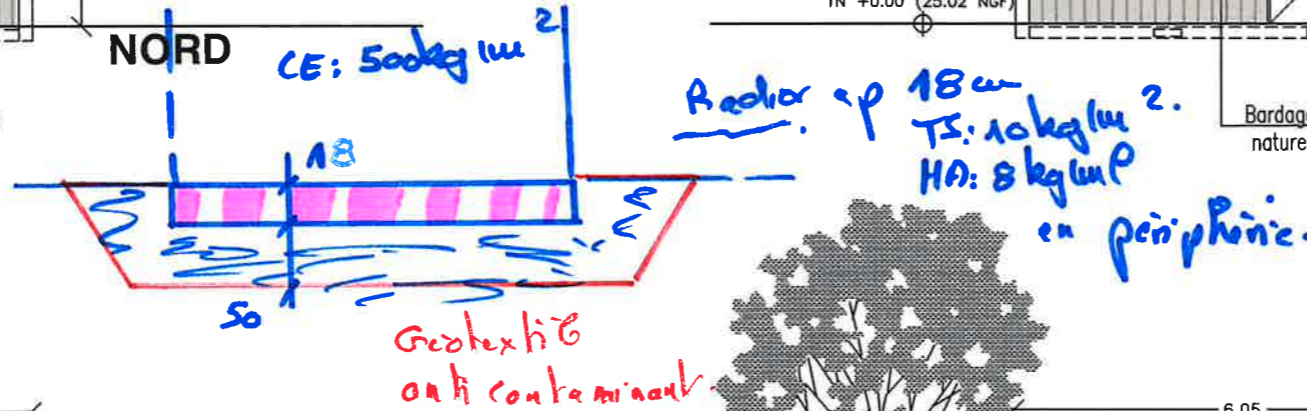
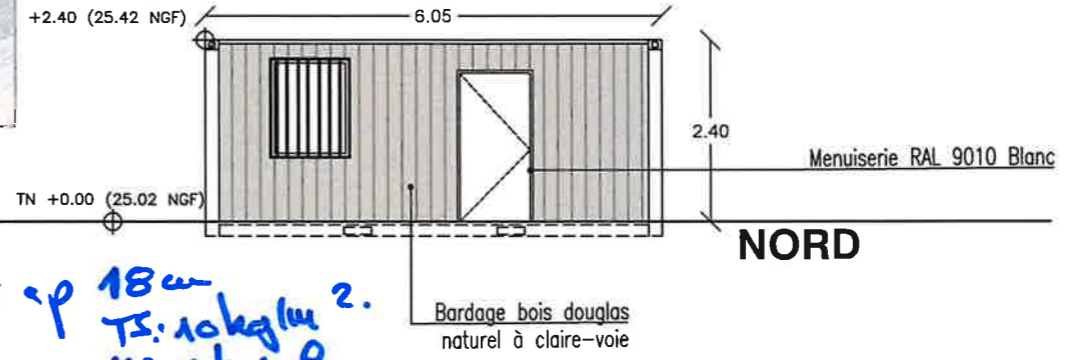
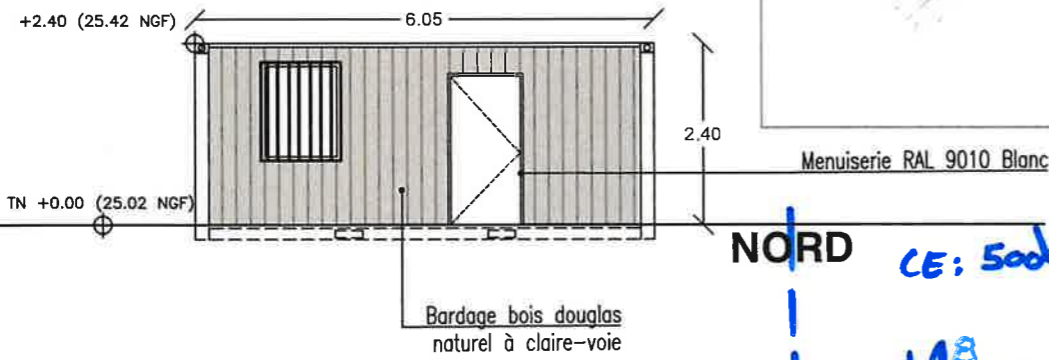
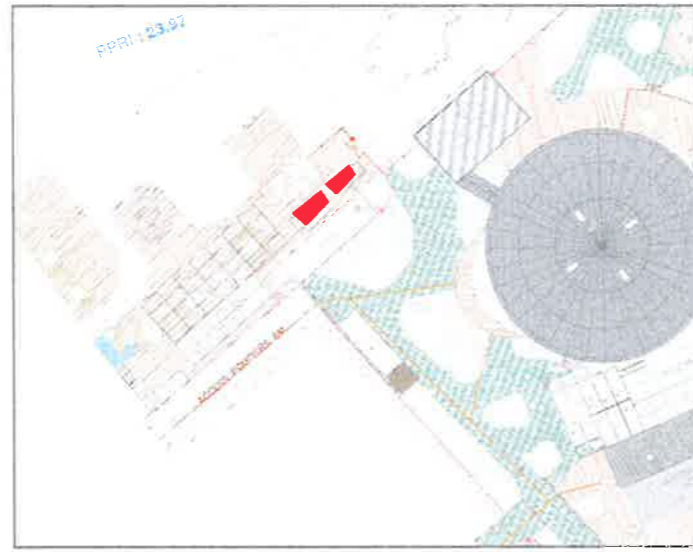
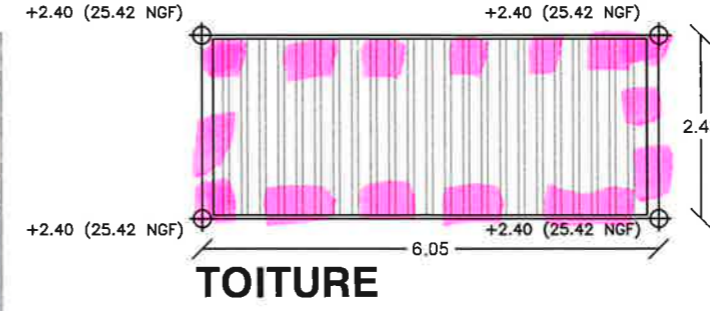

VIVEMENT MAINTENANT

ARCHITECTE:
 Richard BONJOUR
 architecte dplg
 Caran
 31150 - CHANTELOUP
 06 07 78 64 53
 vivementmaintenant@orange.fr

PROGRAMME:
 LE MEM - EXTENSION
 La Piverdière
 35000 RENNES

MAITRISE D'OUVRAGE:
 CENTRE DE PRODUCTION DES
 PAROLES CONTEMPORAINES
 57. Quai de la Prévalaye
 35000 RENNES

PHASE:
PC MEM 2

DATE:
 23/03/2024



S.A.R.L. LE COZ Christophe
 Espace La Monnaie - 48, rue de Bray
 35510 CESSON-SÉVIGNÉ
 Tél. 02 99 50 01 63
 Fax 02 99 41 91 65

DOCUMENT:
**PC 5. ELEVATIONS
 VESTIAIRE ET LOGE**

ÉCHELLE:
 1:100
 PAGE:
 13 1:100