

CLÔTURE & PORTAILS

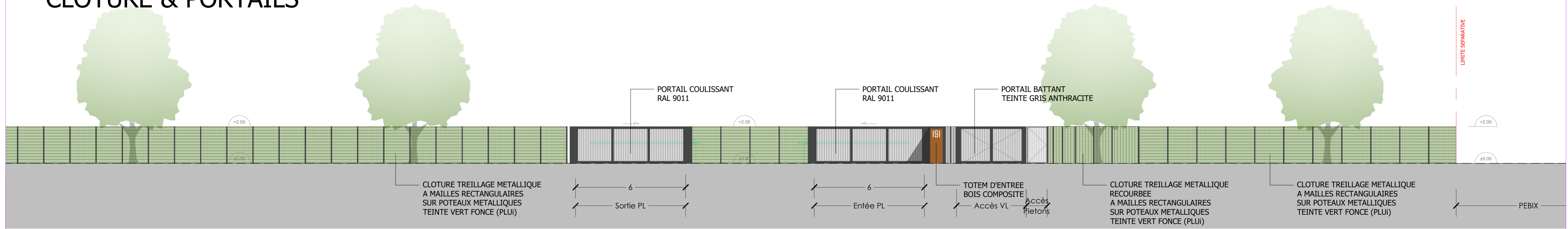

ABRIS CYCLES

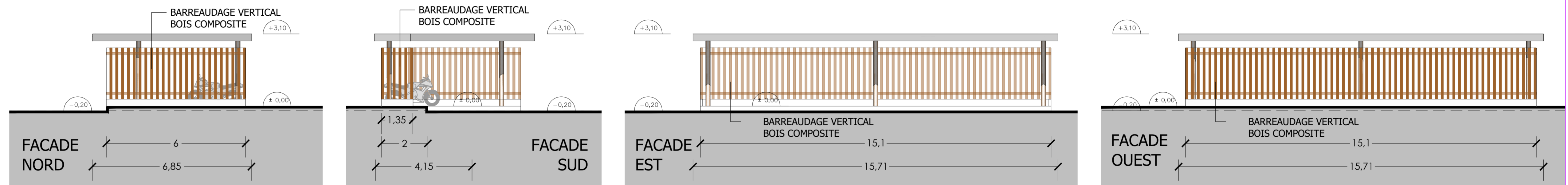
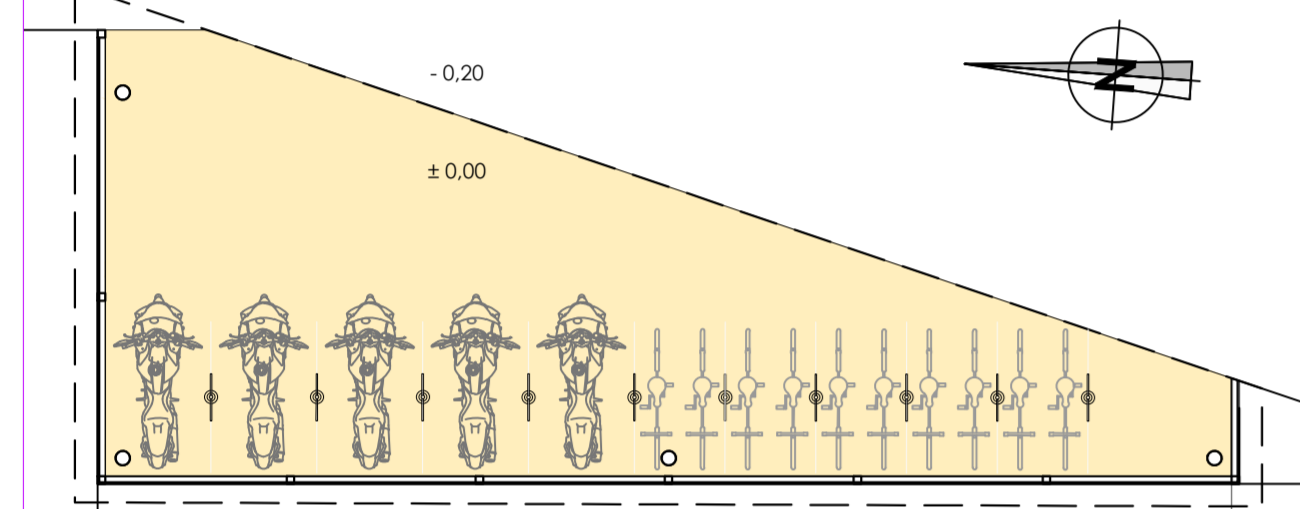

LOCAL DECHETS

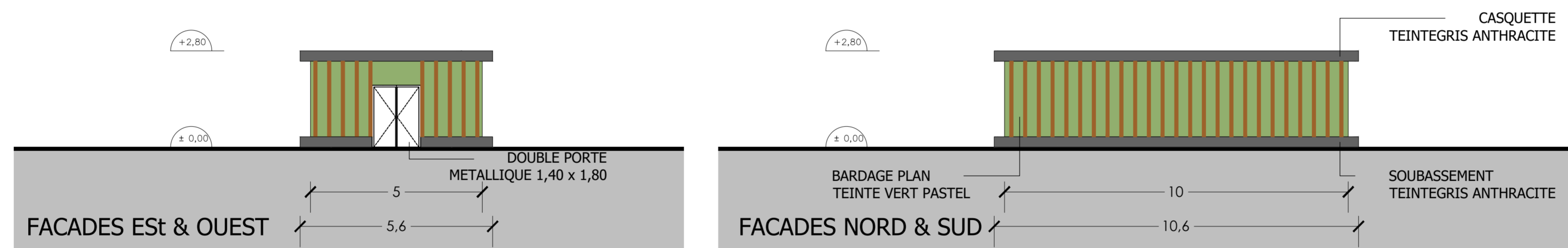
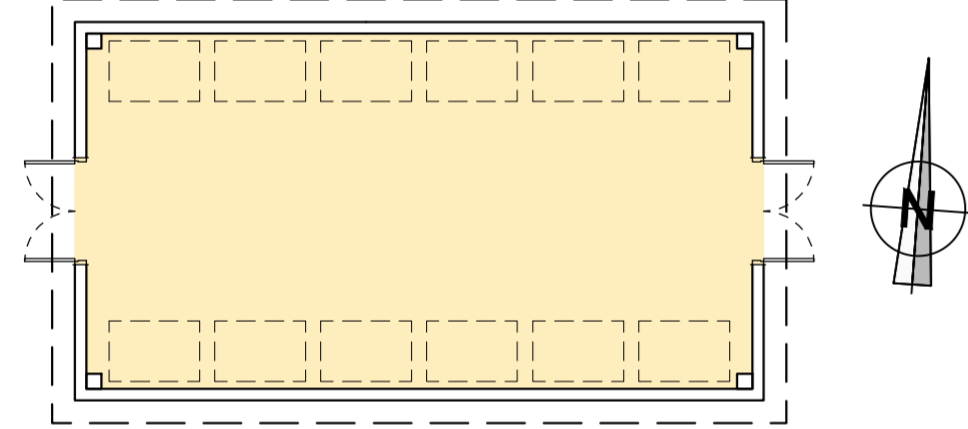

POSTE DE GARDE

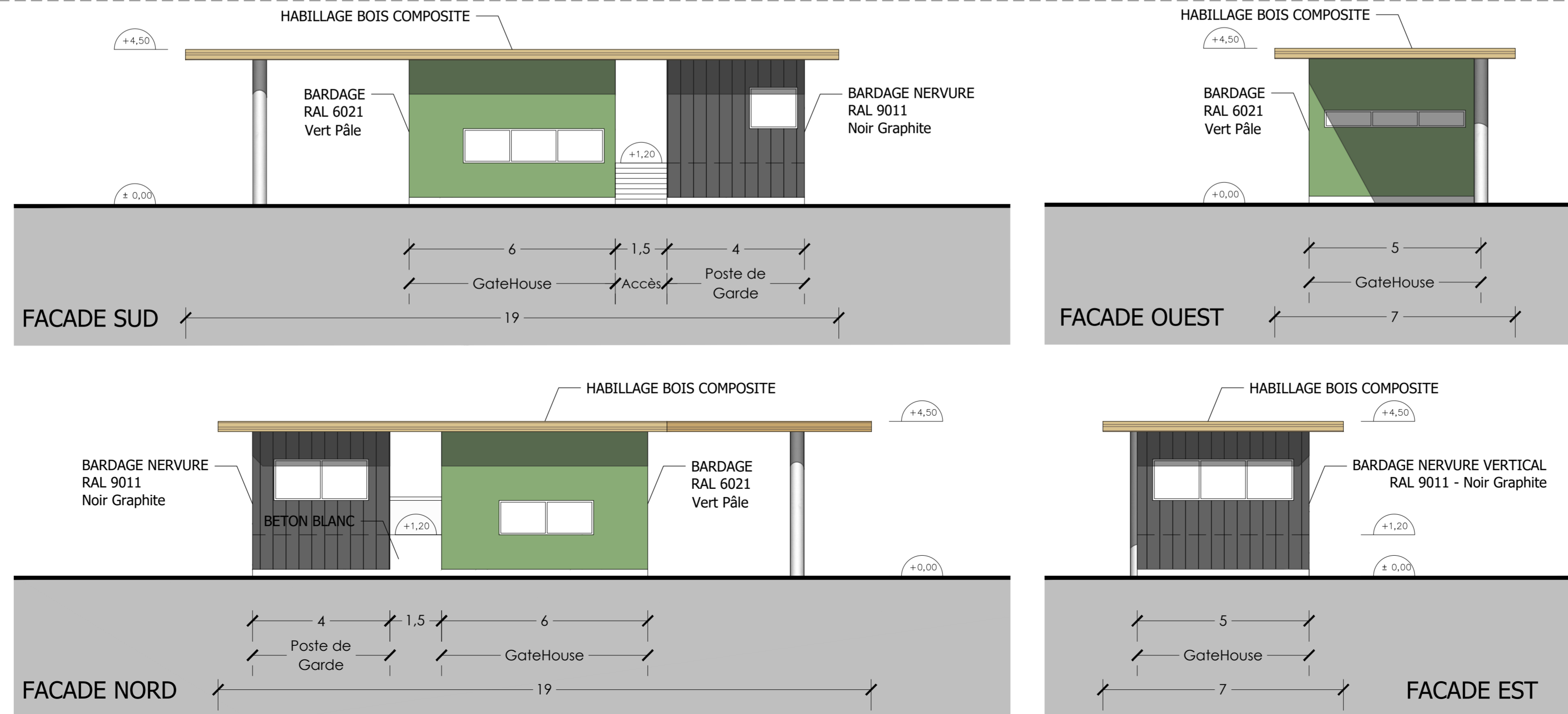
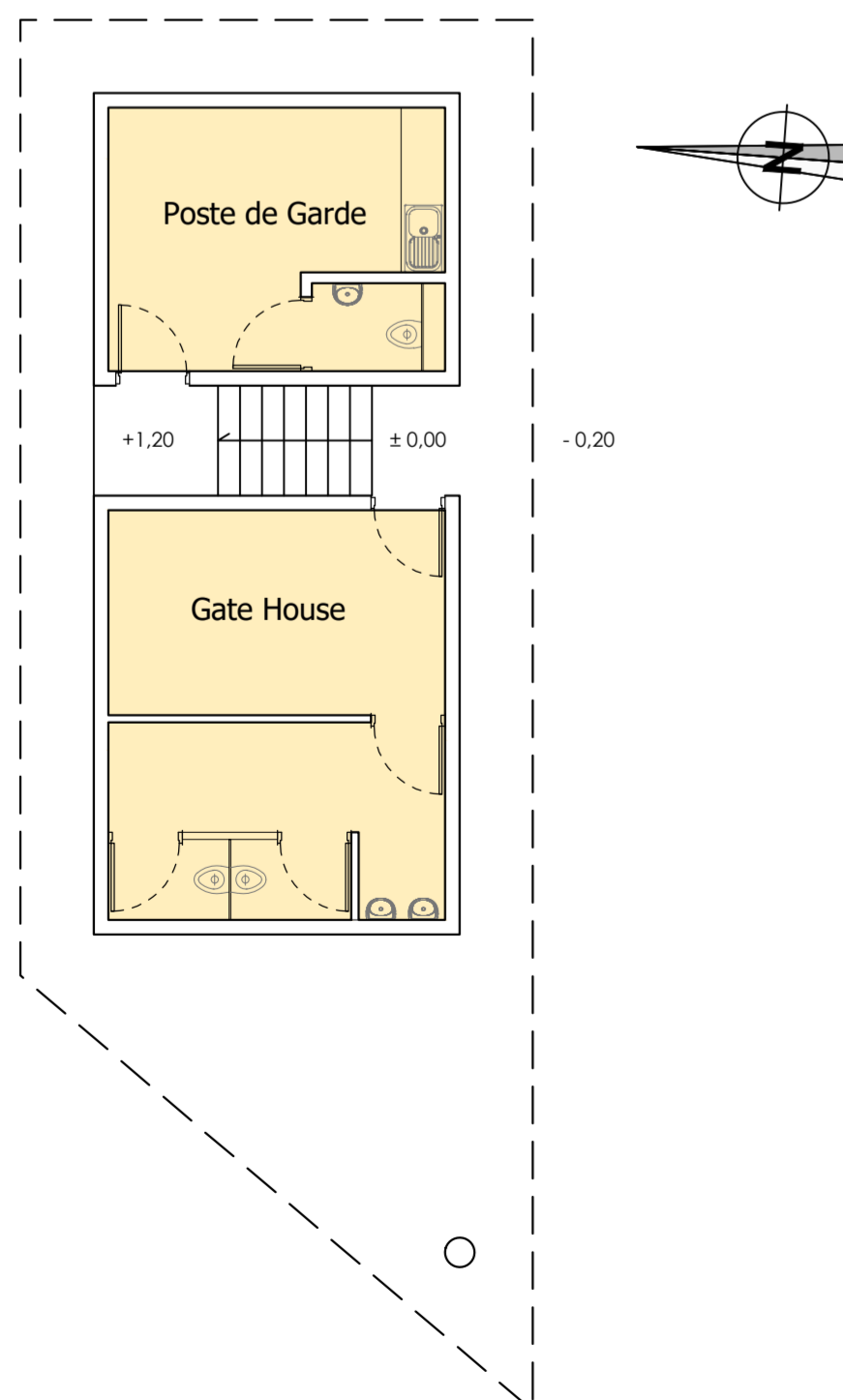

StoneHedge

BATIMENT LOGISTIQUE de FOUCHERES
Z.A. AIRE DE VILLEROY

MAITRE D'OUVRAGE	SNC SH FOUCHERES	17, rue Duquesne 69006 LYON TEL : 04 81 13 17 17
MAITRE D'OEUVRE ARCHITECTE	AGENCE FRANC SAS	4, rue Bayard 75008 PARIS TEL : 01 42 25 26 07

DOSSIER PERMIS DE CONSTRUIRE

PC	CLOTURE, PORTAILS & LOCAUX ANNEXES	
	modifications	référence
103	1201	
	Date : Juillet 2022	
Echelle : 1:100e		