

Montjoire

Villariès

Ruisseau du Capitaine

Ruisseau de Bazan

Bazus

Le Grou

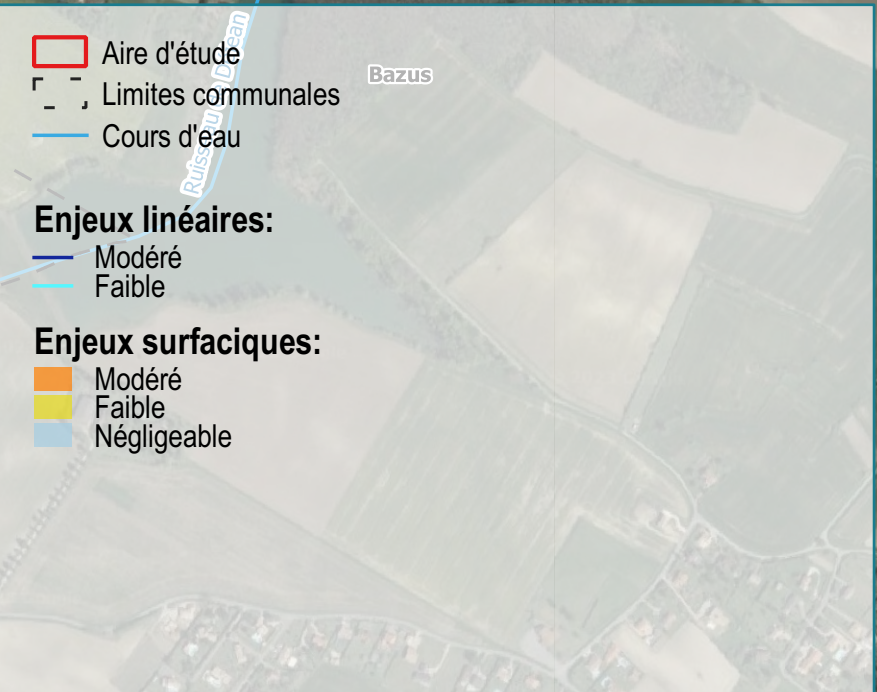

Legend:

- Aire d'étude
- Limites communales
- Cours d'eau

Enjeux linéaires:



- Modéré
- Faible



Enjeux surfaciques:

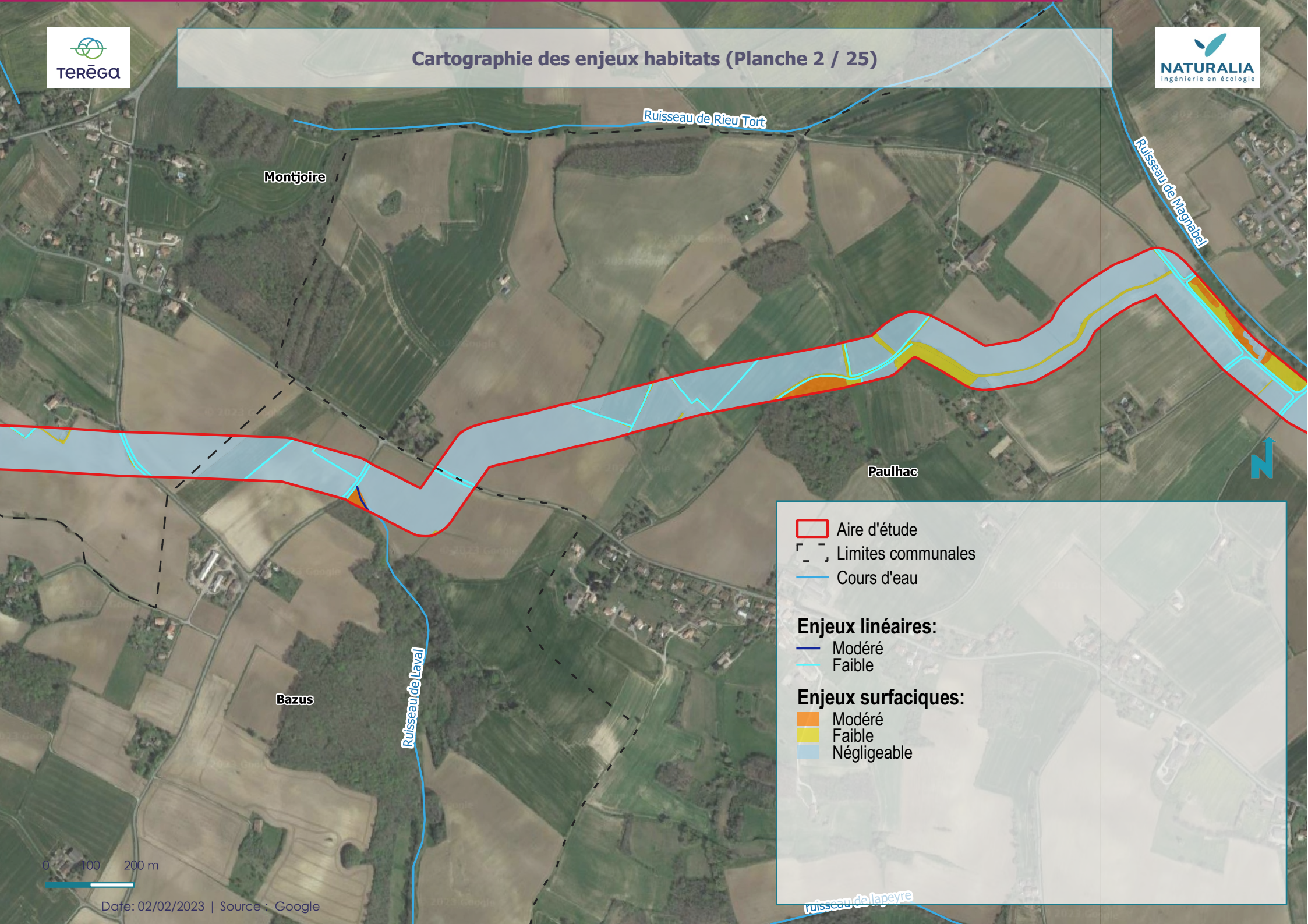

- Modéré
- Faible
- Négligeable

0 100 200 m







-  Aire d'étude
-  Limites communales
-  Cours d'eau

- Enjeux linéaires:**
-  Modéré
 -  Faible

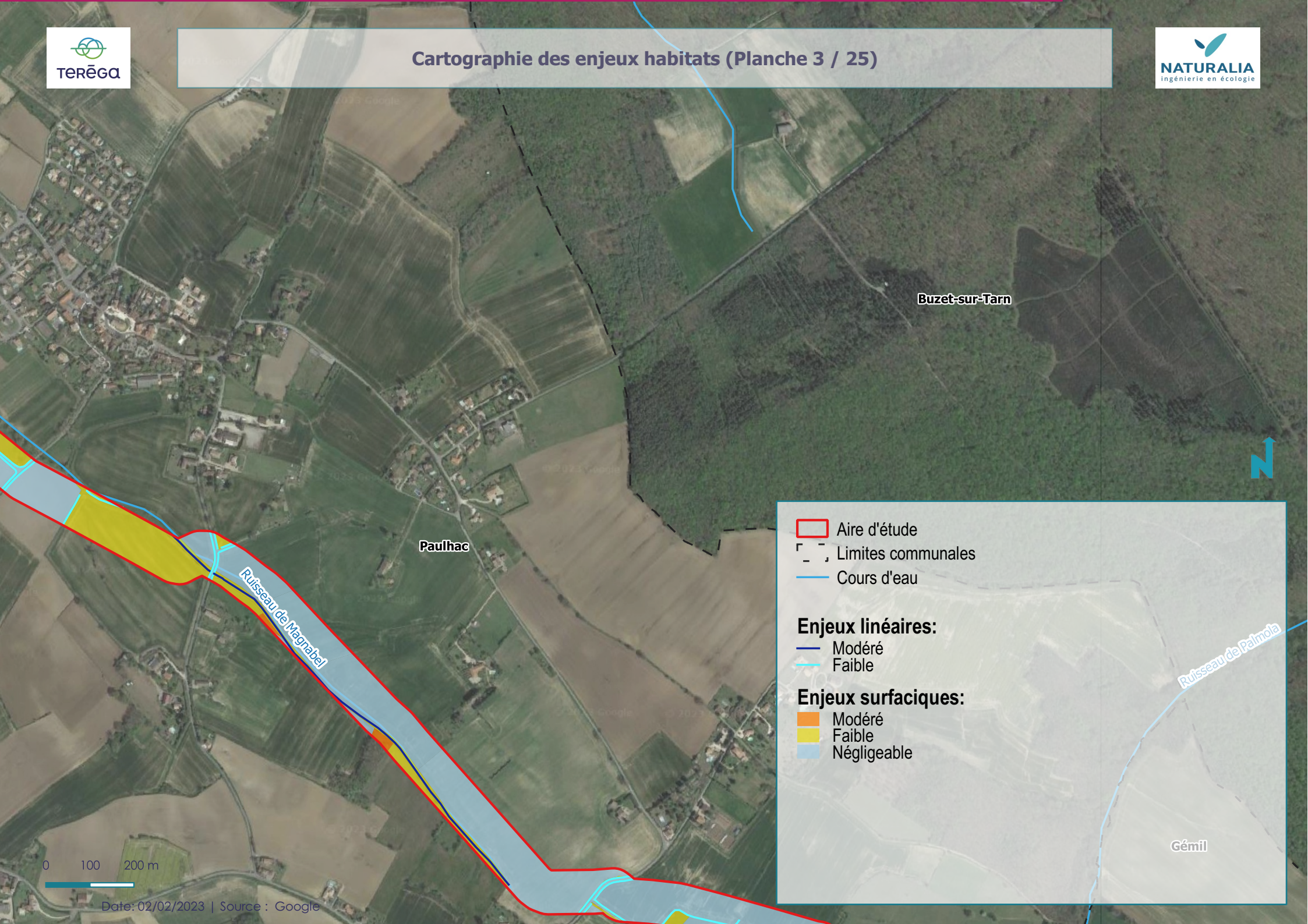
- Enjeux surfaciques:**
-  Modéré
 -  Faible
 -  Négligeable

0 100 200 m





-  Aire d'étude
-  Limites communales
-  Cours d'eau

Enjeux linéaires:

-  Modéré
-  Faible

Enjeux surfaciques:

-  Modéré
-  Faible
-  Négligeable

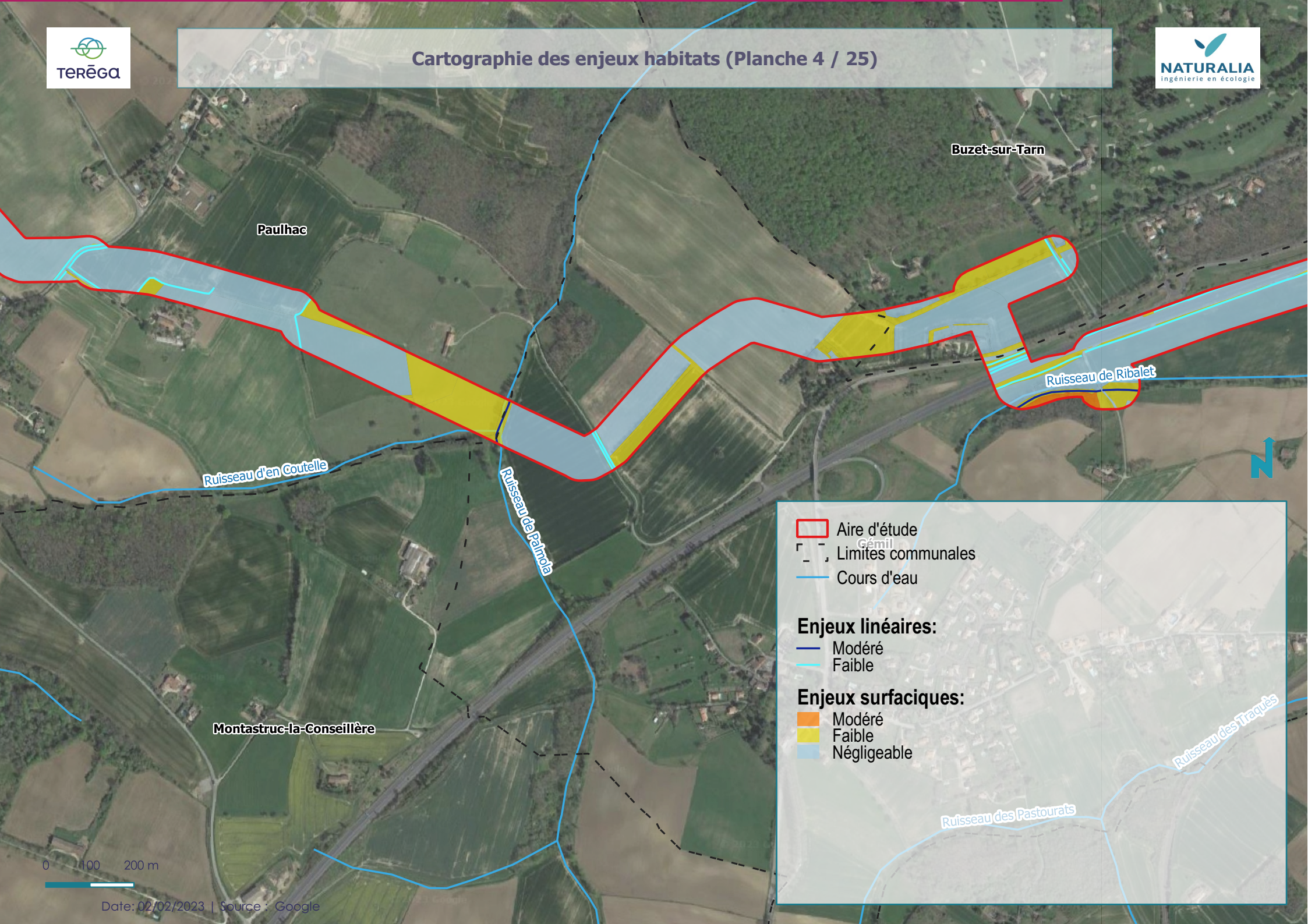

Legend:

-  Aire d'étude
-  Limites communales
-  Cours d'eau

Enjeux linéaires:

-  Modéré
-  Faible

Enjeux surfaciques:

-  Modéré
-  Faible
-  Négligeable

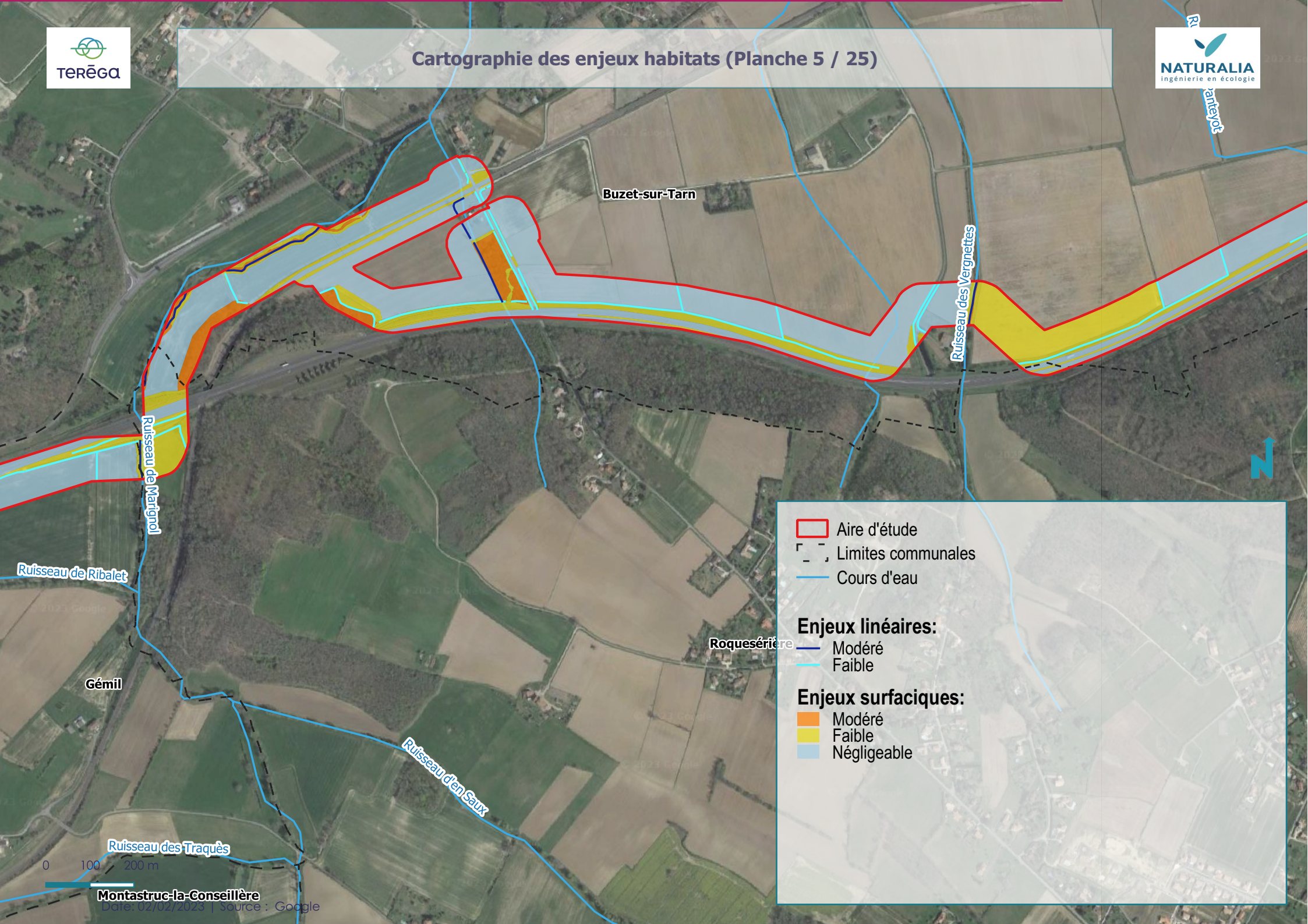

Buzet-sur-Tarn

Ruisseau des Vergnettes

Ruisseau de Marignol

Ruisseau de Ribalet



Gémil

Ruisseau d'en Saux



Ruisseau des Traqués

Montastruc-la-Conseillère



Date: 02/02/2025 | Source : Google

-  Aire d'étude
-  Limites communales
-  Cours d'eau



Enjeux linéaires:



-  Modéré
-  Faible



Enjeux surfaciques:

-  Modéré
-  Faible
-  Négligeable



-  Aire d'étude
-  Limites communales
-  Cours d'eau

- Enjeux linéaires:**
-  Modéré
 -  Faible

- Enjeux surfaciques:**
-  Modéré
 -  Faible
 -  Négligeable

0 100 200 m

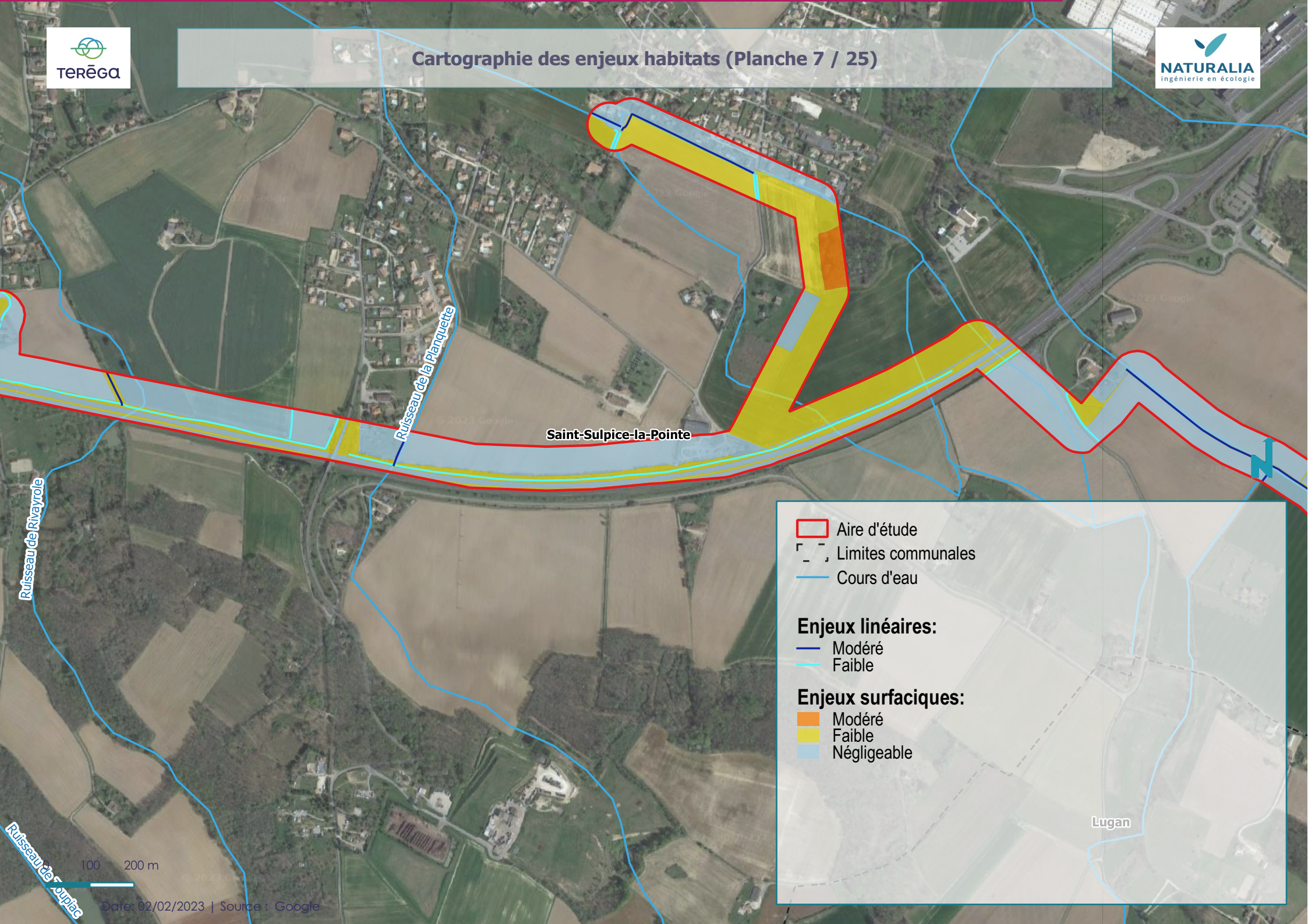



Saint-Sulpice-la-Pointe



Ruisseau de Rivayrol



Ruisseau de la Planquette

Ruisseau de Sulpac

Lugan

-  Aire d'étude
-  Limites communales
-  Cours d'eau

- Enjeux linéaires:**
 -  Modéré
 -  Faible

- Enjeux surfaciques:**
 -  Modéré
 -  Faible
 -  Négligeable

100 200 m

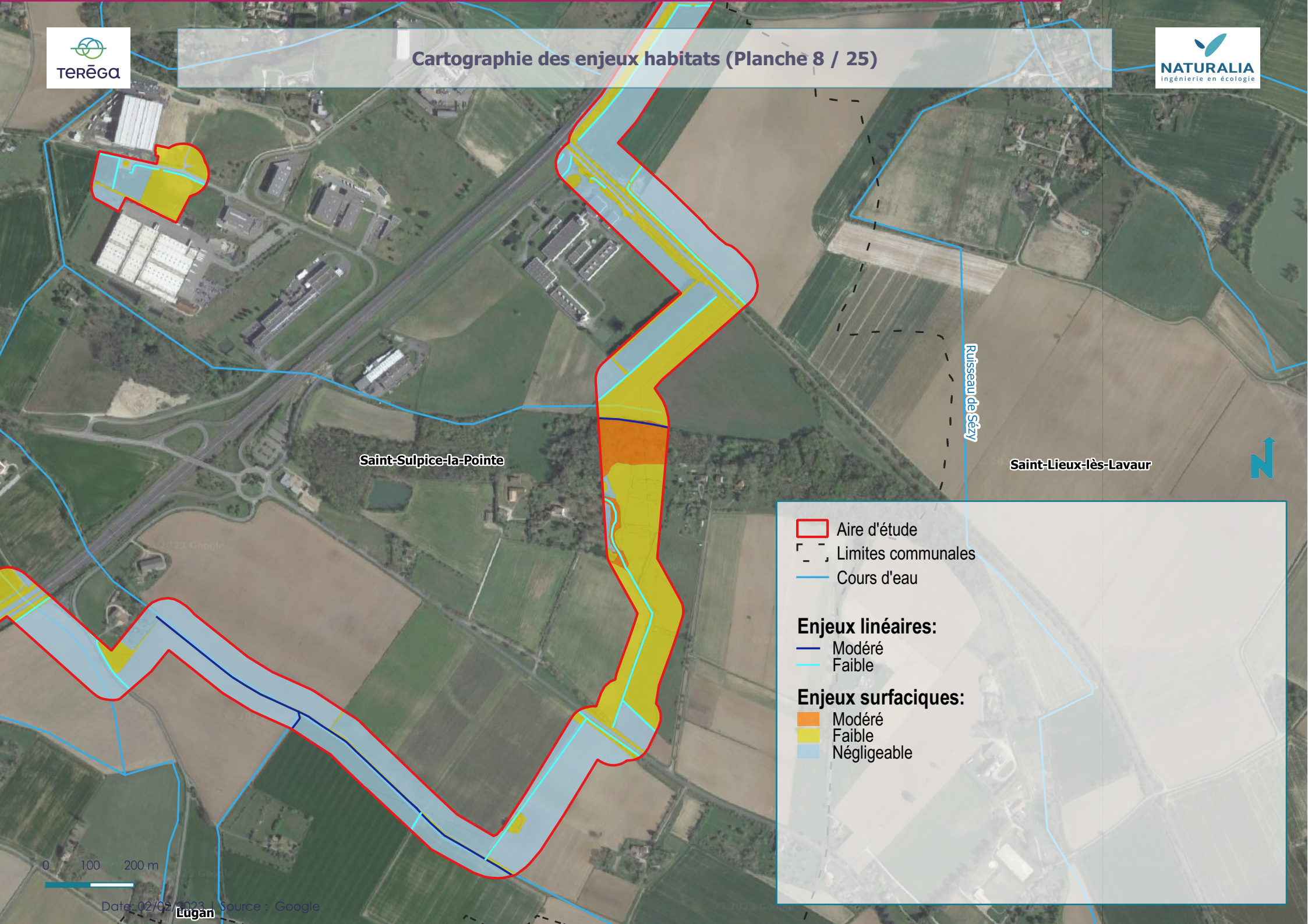

Saint-Sulpice-la-Pointe

Saint-Lieux-lès-Lavaur

Ruisseau de Sézy



0 100 200 m

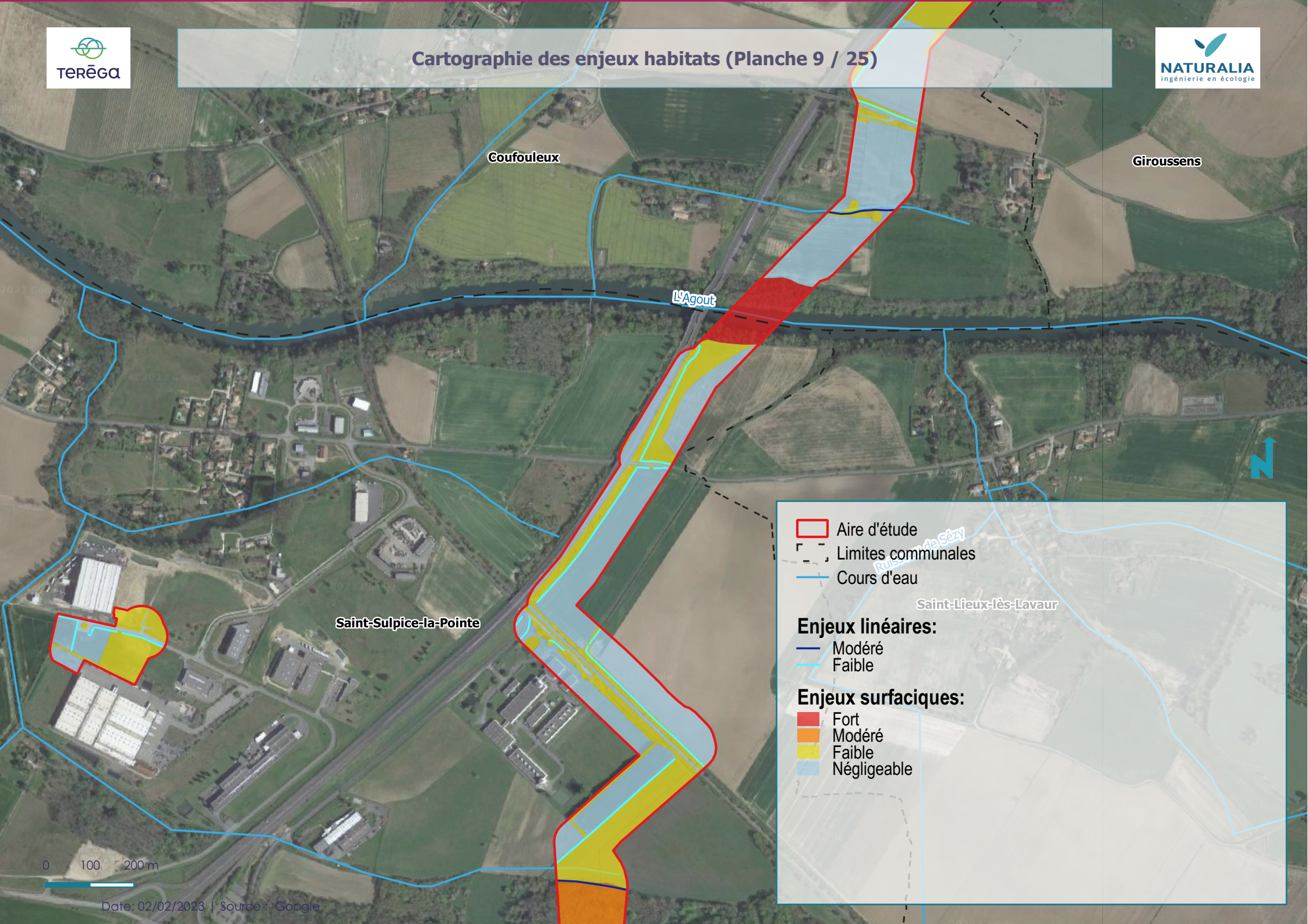

Ruisseau de Gibré et de la Saudronne

Ruisseau de Naugardé

Coufouleux

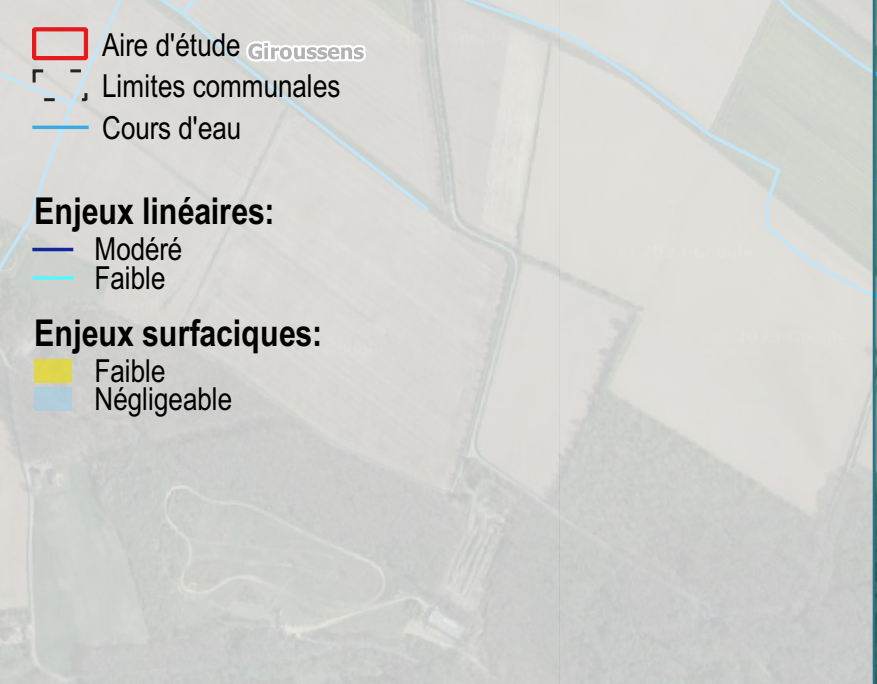

- Aire d'étude Giroussens
- Limites communales
- Cours d'eau

Enjeux linéaires:



- Modéré
- Faible



Enjeux surfaciques:



- Faible
- Négligeable

0 100 200 m



-  Aire d'étude
-  Limites communales
-  Cours d'eau

- Enjeux linéaires:**
-  Modéré
 -  Faible

- Enjeux surfaciques:**
-  Modéré
 -  Faible
 -  Négligeable

Giroussens

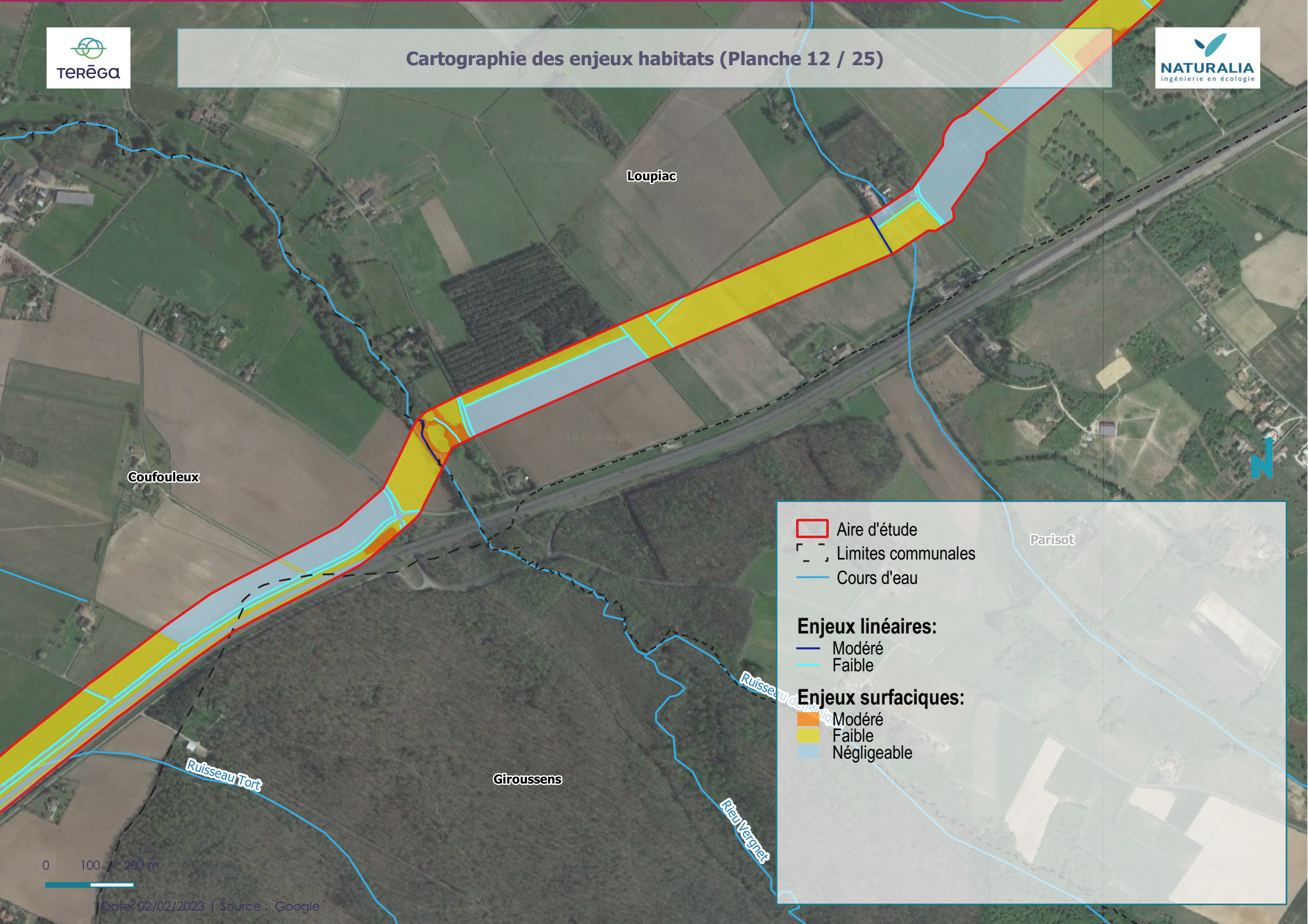

Coufouleux

Loupiac



Giroussens

Parisot



Ruisseau Tort

Ruisseau de...

Rieu Vergnet

-  Aire d'étude
-  Limites communales
-  Cours d'eau

Enjeux linéaires:

-  Modéré
-  Faible

Enjeux surfaciques:

-  Modéré
-  Faible
-  Négligeable

0 100 200 m

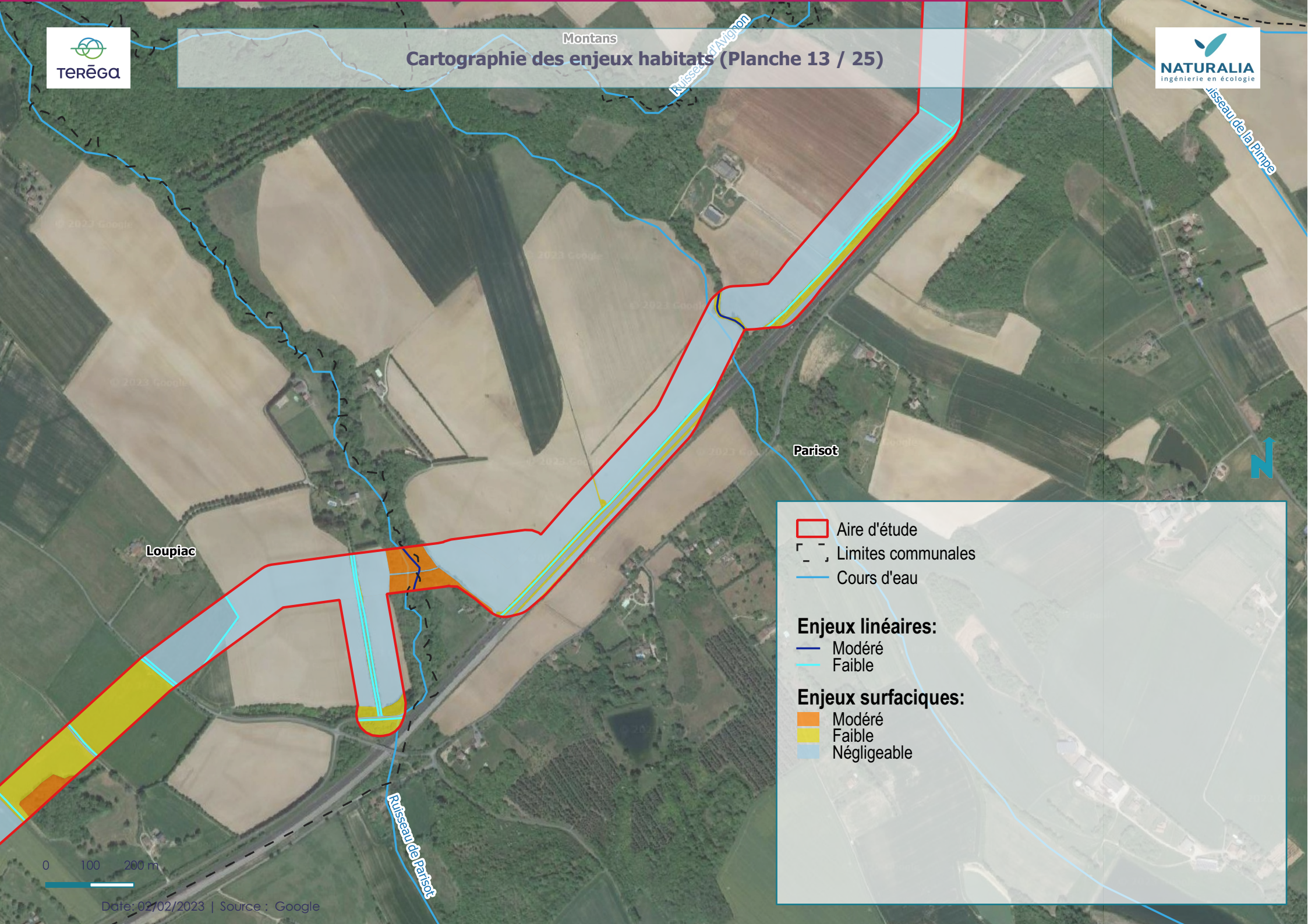

-  Aire d'étude
-  Limites communales
-  Cours d'eau

Enjeux linéaires:



-  Modéré
-  Faible

Enjeux surfaciques:

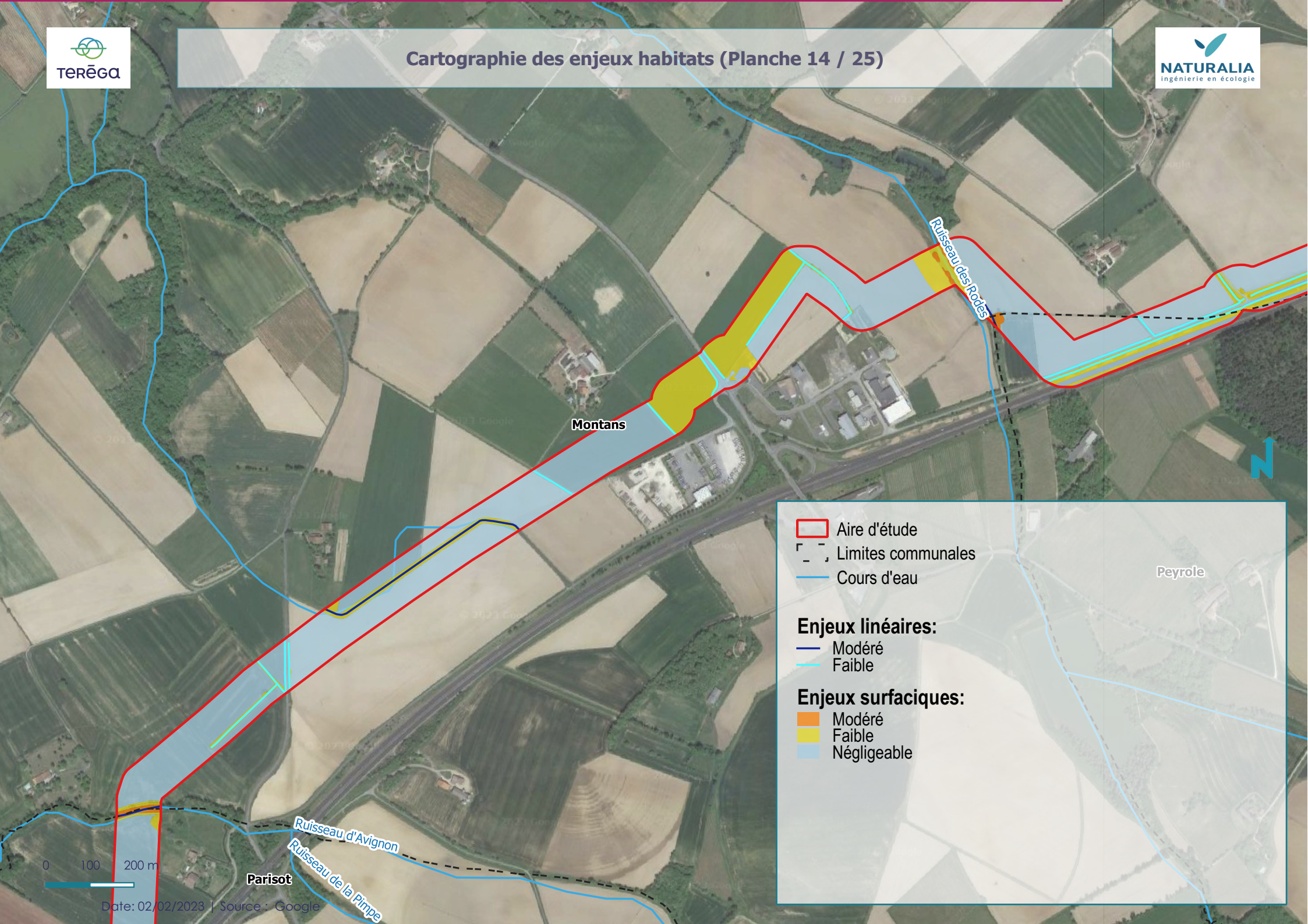

-  Modéré
-  Faible
-  Négligeable

0 100 200 m





-  Aire d'étude
-  Limites communales
-  Cours d'eau

Enjeux linéaires:

-  Modéré
-  Faible

Enjeux surfaciques:

-  Modéré
-  Faible
-  Négligeable

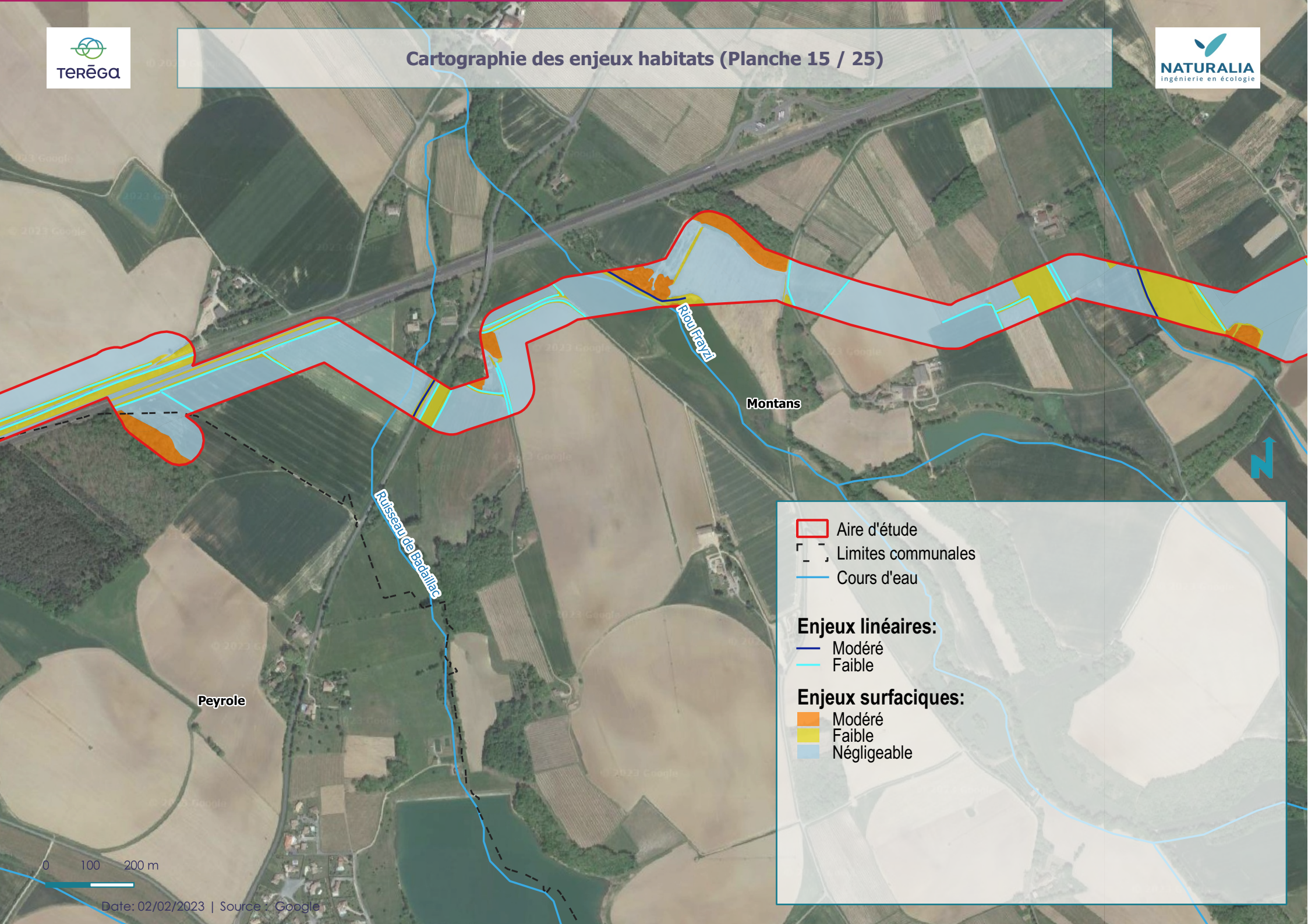

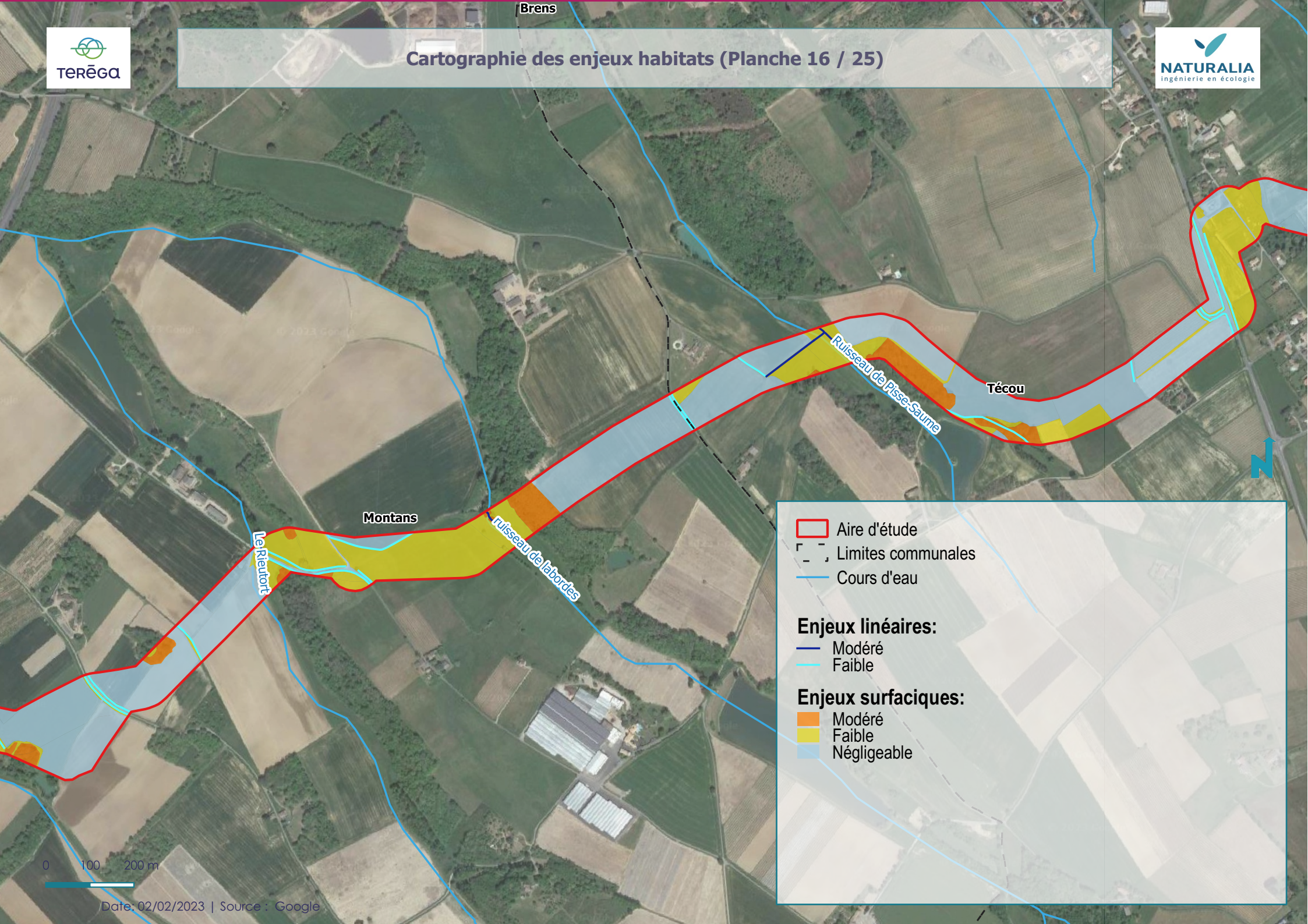



 Aire d'étude



 Limites communales

 Cours d'eau

Enjeux linéaires:

-  Modéré
-  Faible

Enjeux surfaciques:

-  Modéré
-  Faible
-  Négligeable

0 100 200 m



-  Aire d'étude
-  Limites communales
-  Cours d'eau

Enjeux linéaires:

-  Modéré
-  Faible

Enjeux surfaciques:

-  Modéré
-  Faible
-  Négligeable

0 100 200 m

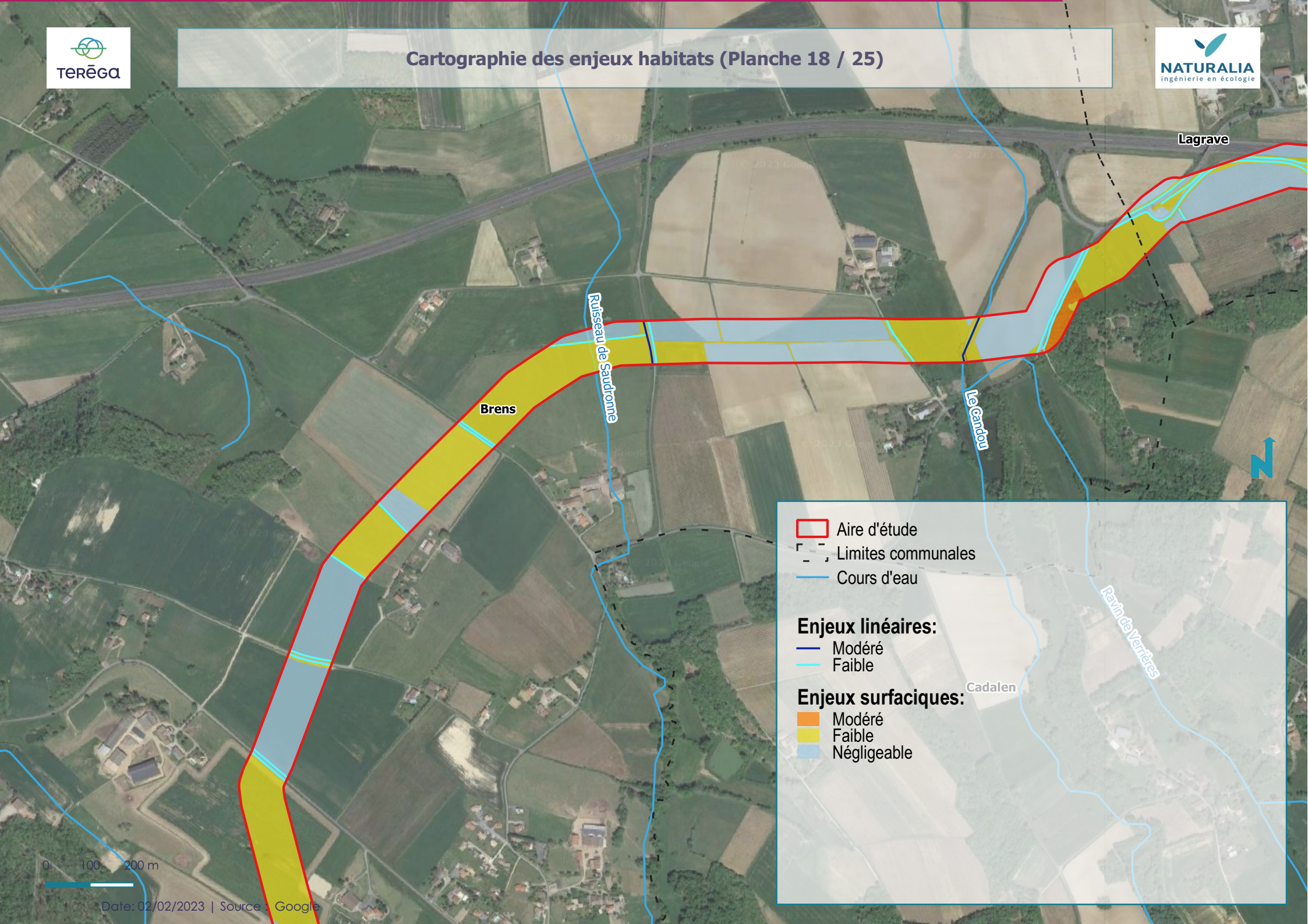

Brens

Ruisseau de Saudronne

Le Candou

Lagrave



Cadalen



Ravin de Verrières

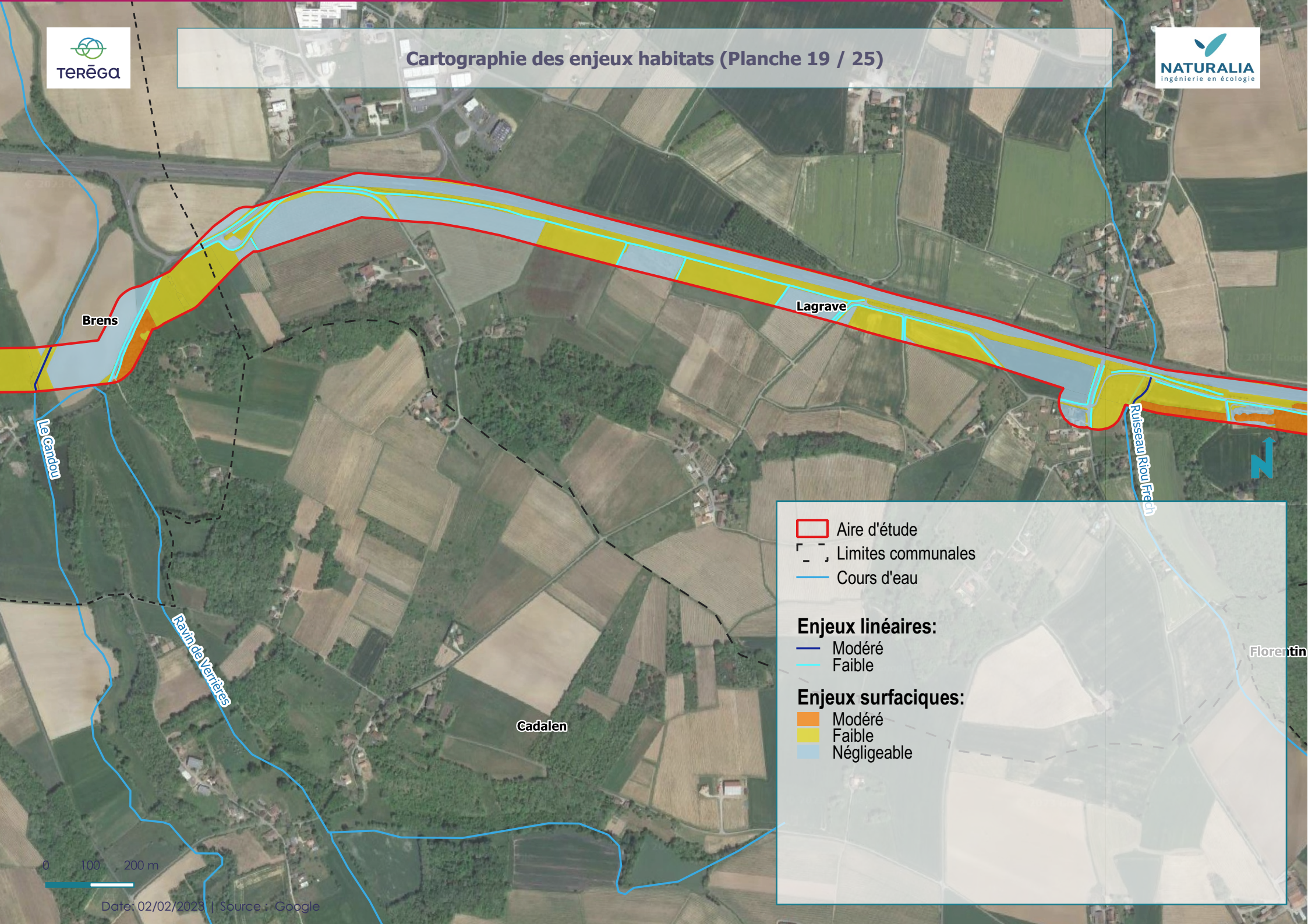

-  Aire d'étude
-  Limites communales
-  Cours d'eau
- Enjeux linéaires:**
 -  Modéré
 -  Faible
- Enjeux surfaciques:**
 -  Modéré
 -  Faible
 -  Négligeable

0 100 200 m



-  Aire d'étude
-  Limites communales
-  Cours d'eau

- Enjeux linéaires:**
-  Modéré
 -  Faible

- Enjeux surfaciques:**
-  Modéré
 -  Faible
 -  Négligeable

0 100 200 m

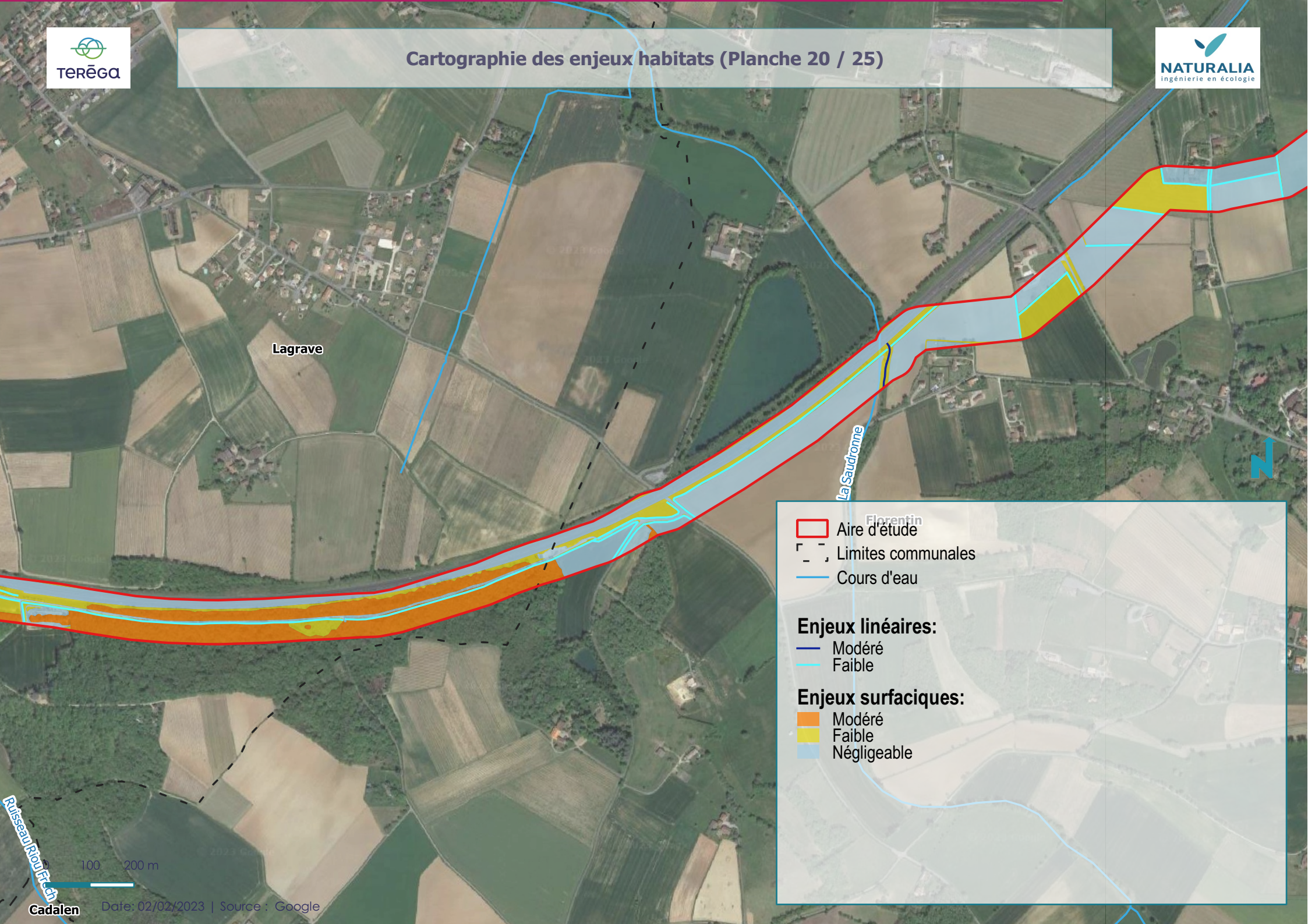

Lagrave

La Sauronne



Florentin



Ruisseau Pibou/Fitch



Cadalen

100 200 m



Date: 02/02/2023 | Source : Google



 Aire d'étude
 Limites communales
 Cours d'eau

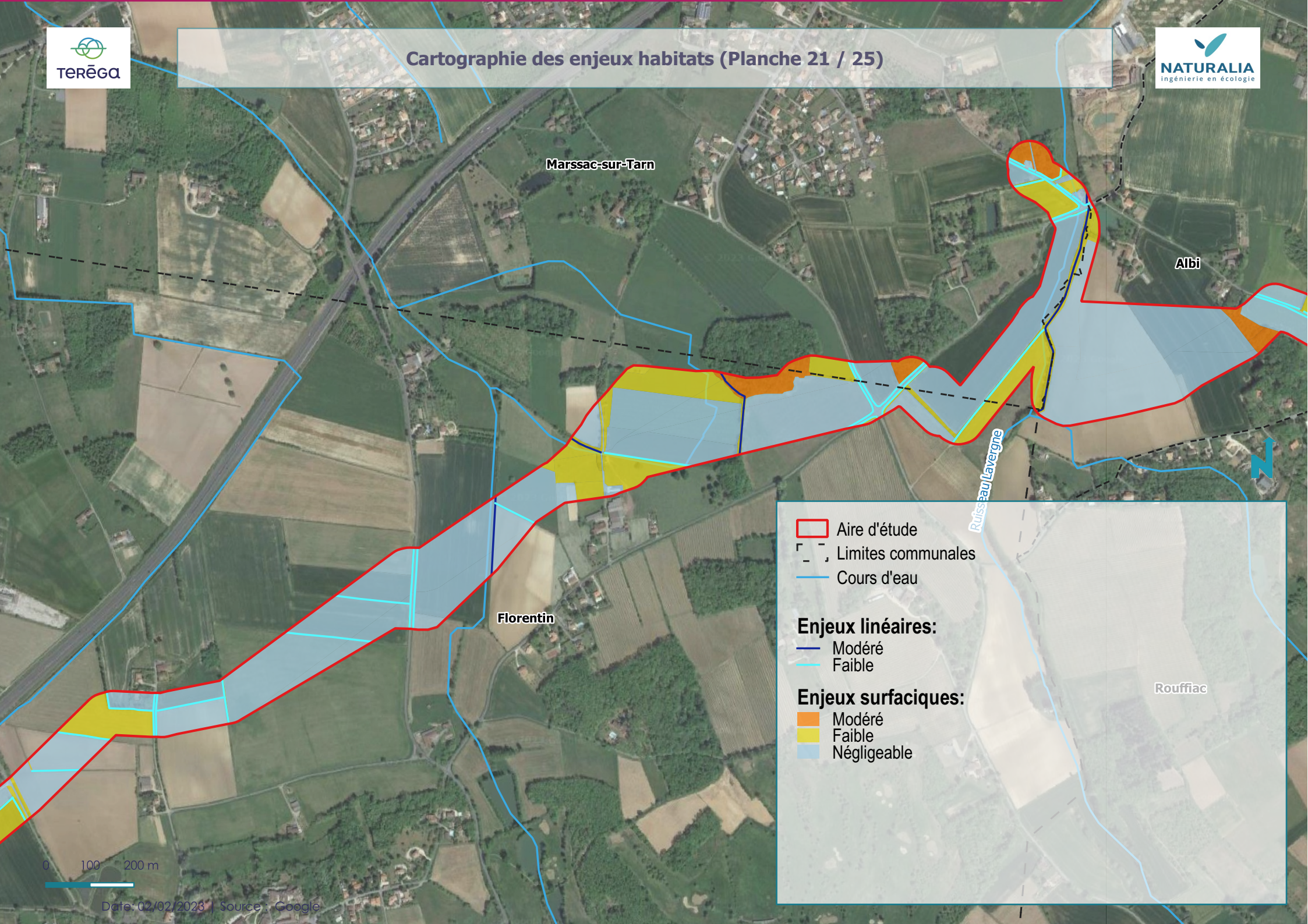

Enjeux linéaires:
 Modéré
 Faible

Enjeux surfaciques:
 Modéré
 Faible
 Négligeable



-  Aire d'étude
-  Limites communales
-  Cours d'eau

- Enjeux linéaires:**
-  Modéré
 -  Faible

- Enjeux surfaciques:**
-  Modéré
 -  Faible
 -  Négligeable

0 100 200 m

Cartographie des enjeux habitats (Planche 22 / 25)



Marssac-sur-Tarn

Terssac

Ruisseau de Carrofoul

Le Sequestre

Albi

Rouffiac

Carlus

Legend:

- Aire d'étude
- Limites communales
- Cours d'eau

Enjeux linéaires:

- Modéré
- Faible

Enjeux surfaciques:

- Modéré
- Faible
- Négligeable

0 100 200 m

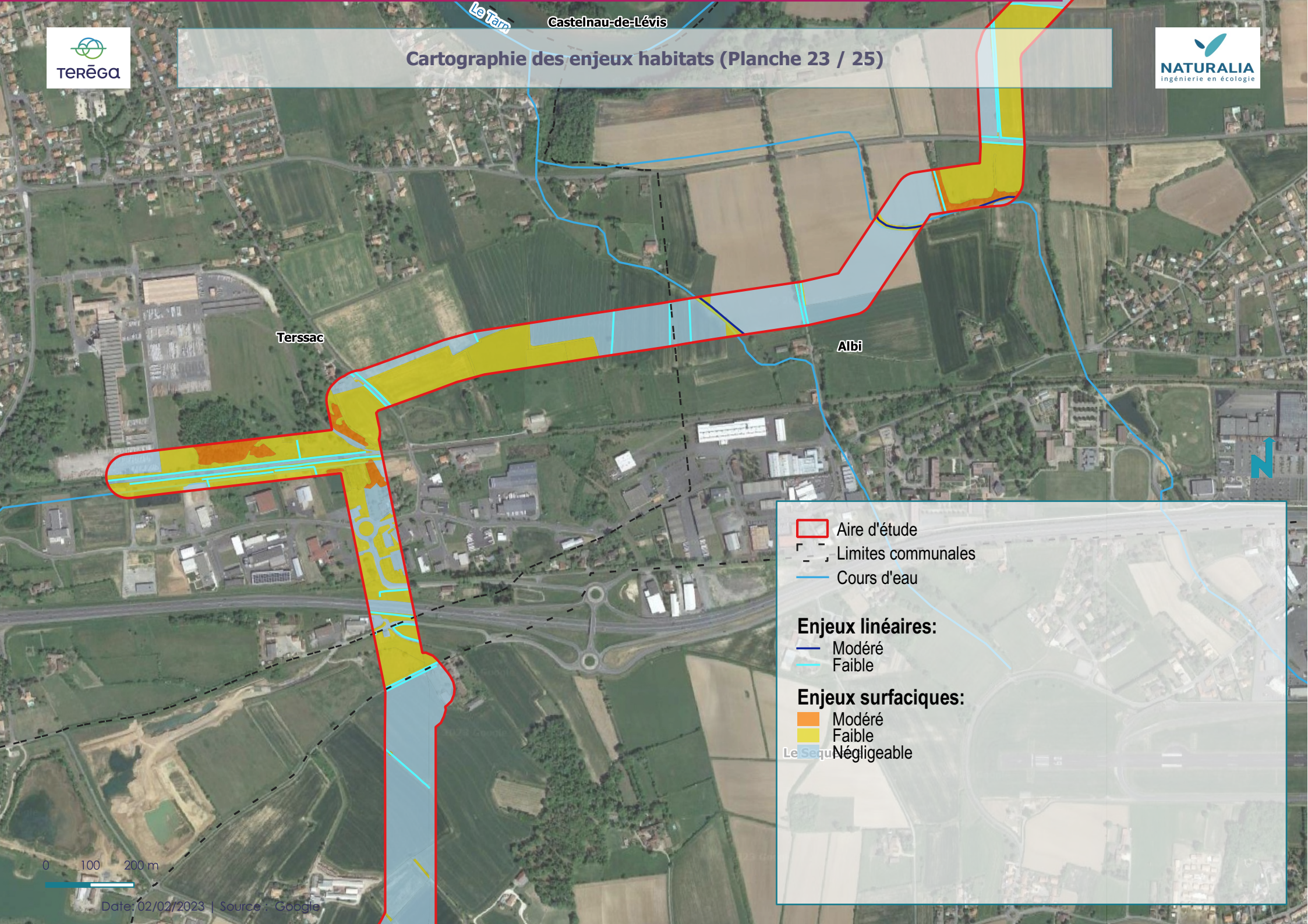

 Aire d'étude
 Limites communales
 Cours d'eau

Enjeux linéaires:
 Modéré
 Faible

Enjeux surfaciques:
 Modéré
 Faible
 Négligeable

0 100 200 m





Castelnaud-de-Lévis

Albi

Ruisseau de Jussens

Le Tarn

Ruisseau du Séroux

-  Aire d'étude
-  Limites communales
-  Cours d'eau

Enjeux linéaires:

-  Modéré
-  Faible



Enjeux surfaciques:

-  Fort
-  Modéré
-  Faible
-  Négligeable

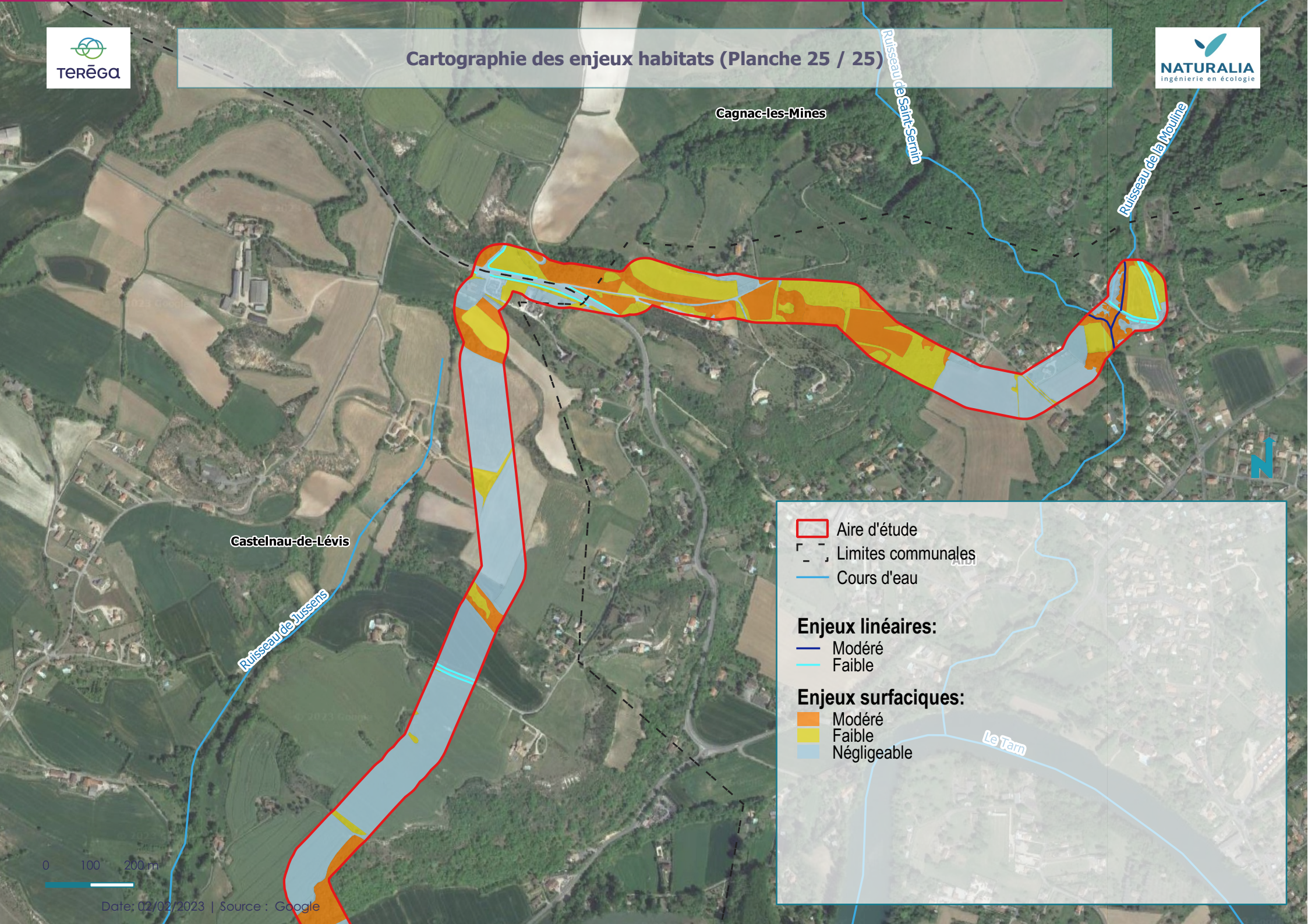







Legend:

-  Aire d'étude
-  Limites communales
-  Cours d'eau

Enjeux linéaires:

-  Modéré
-  Faible

Enjeux surfaciques:

-  Modéré
-  Faible
-  Négligeable

0 100 200 m